WANTS
ONE CENT
ONE WORD
ONE ISSUE
THE COLONIST.

The Daily Colonist.

DRINK EXCELSIOR ALE.

VOL LXXIV.--NO. 32 VICTORIA BRITISH COLUMBIA WEDNESDAY JULY 17 1895. THIRTY-SEVENTH YEAR

STERLING SILVER ORNAMENTS.

BIGGEST VARIETY.
THE BEST VALUE.

CHALLONER & MITCHELL,

47 GOVERNMENT STREET, OPPOSITE BANK OF B.C.

EX "WYTHOP."

FRENCH GOODS

DAUDICOLLE & GAUDIN'S CELEBRATED

SARDINES IN TOMATOES
SARDINES IN BUTTER
SARDINES IN OIL
GREEN PEAS, "EXTRA FINS."
GREEN PEAS, "MI FINS"
PATE DE FOIE GRAS
CAPERS
ANCHOVIES IN OIL
STUFFED OLIVES
OLIVE OIL
FRENCH PLUMS
MUSTARD "OPAQUE".

HUDSON'S BAY CO'Y,

WHARF STREET.

A MAN'S TEMPER

Is tested these warm days. Nothing will ruffle it quicker than uncomfortable shoes. Come down and let us fit you with a comfortable pair—the kind that fit well all over—make you wear a smile as broad as our new plate glass windows . . . . . .

A. B. ERSKINE, Cor. Government and Johnson Streets.

WE GOT OUR PRICES SO LOW
WE WERE UNDER THE FLOOR.

LOOK FOR OUR SNAPS
THE SHOP IS FULL OF THEM.

We are selling Olympic Flour at $1.00
Hungarian Flour, $1.35
Yosemite Hams, 14c.
Sugar has gone up a peg---21 lbs. for $1.00.
Try our 20c. Tea. You will come again
Mason's Jam Jars Jammed Down.

DIXI H. ROSS & CO.

NICHOLLES & RENOUF, LTD.

61 YATES STREET, VICTORIA.

AGENTS FOR

The Brantford Mower, Wisner Hay Tedders,
Tiger Sulky Hay Rakes,
Massey-Harris Steel Frame Wide-Open Binders.

AGENTS---New Westminster, T. J. TRAPP. Vernon, F. C. COSTERTON.

BUY LIBBY, McNEILL & LIBBY'S WORLD-FAMOUS

Corned Beef . . .
Roast Beef . . . .
Lunch Tongues.
Etc., etc . . . . . .

NOT DEARER THAN OTHERS, BUT BETTER.
jal

A RISE IN WHAT?

A Rise in Flour.

But if you want the Best Results in Bread Making,
No other Brand will Rise like

KEEWATIN FLOUR

USE NO OTHER

jel6

NEW ADVERTISEMENTS.

WANTED—A girl for light housework. Apply 8 Carr street, James Bay. jy17 2t

WANTED—By an English girl, employment in a private family a few hours daily; must sleep at home. Address Gertrude, Colonist. jy17 2twe&su

WANTED—To buy the furniture of a small well furnished house. C.D., Colonist office. jy17-1t

WANTED—By experienced Japanese, situation as cook or general servant, understands care of horse or milking. 140 Johnson street. Japanese Y.M.A. jy17

FOR SALE—New canoe, Peterboro, cedar ribbed, 18 feet long, 39 inches beam, 15 inches deep; cost $95, will be sold for $50 cash, or will exchange for good row boat. Apply at once to W., Colonist office. jy17-2t

TEAM FOR SALE—About 2800 lbs., good workers; cheap; would be sold separately; easy terms. C. C. Revans, P. O., Victoria. jy17-1t

FOR SALE—The best residential building lot on upper Fort street, containing one acre; a snap, only $1600; easy terms. Address C., care Drawer 40, Victoria, P. O. jy17-3t

FIRE INSURANCE CANVASSER WANTED for first-class company; must be experienced. P. O. Drawer 70. jy17-1t

LOST—From 95 Belcher street, on July 15th, Irish setter pup. jy17-2t

FOR SALE—Six roomed cottage, and lot 50x126.09; fitted with all modern improvements, hot and cold water, electric lights, concrete walks around the house, and beautiful garden. Anyone wishing to purchase a fine home will find in this a bargain. For particulars inquire on the premises, No. 8 Stanley Avenue. jy13 6t

LOST—Yorkshire terrier, the pet of a little girl. Finder will be liberally rewarded on returning same to 35 Gorge Road. jy16-4t

3 POINTS IN OUR FAVOR.

PURITY.
ACCURACY.
PROFESSIONAL SKILL.

JOHN COCHRANE, PRESCRIPTION DRUGGIST

Gold Medallist Ontario College of Pharmacy
N.W. corner of Yates and Douglas Streets.

REGATTA.

NORTH PACIFIC

ASSOCIATION OF AMATEUR OARSMEN

Esquimalt Harbor, Victoria, B.C.

Friday and Saturday, July 19 & 20

The crews of the Portland, Willamette, Seattle, Vancouver, Burrard Inlet and Victoria Clubs belonging to the above Association will hold their Fourth Annual Regatta, comprising among its events:

SENIOR AND JUNIOR FOUR-OARED SHELL RACES.
SENIOR AND JUNIOR SINGLES, also
NAVAL, PETERBORO CANOE AND INDIAN CANOE RACES.

On Saturday evening presentation of prizes and a Grand Concert by the Arion Club.
Cheap excursion rates from all points on the Sound and Mainland. jy17-td

North • Pacific • Regatta

AT ESQUIMALT.

S. S. ISLANDER

Will leave the C.P.N. Co.'s wharf at 1:30 p.m. on Saturday, July 20th, for the course at Esquimalt.

B. C. B. G. A. BAND IN ATTENDANCE.

FARE - - 50 CTS.
jy17

VICTORIA THEATRE

2 | NIGHTS ONLY | 2

The Social Event of the Season.

MISS LUCILLE PALMER

Supported by

HAL BROOK BLINN,

—IN—

"Love on Crutches"

MONDAY, JULY 22.

TUESDAY, JULY 23

"Yellow Curtain"

RESERVED SEATS, $1.00. - GALLERY, 50c

Seaton on sale at usual place. jy17 5t

AUCTION

At Salesrooms,
77, 79 and 81 Douglas Street,

ON FRIDAY, JULY 19, AT 2 P.M.,

Desirable Household Furniture,

FIRE PROOF SAFE, ETC.

Terms Cash. Particulars later.

W. T. HARDAKER,
jy17 Auctioneer.

Notice to Contractors.

Tenders will be received up till Friday, the 19th inst., at 5 o'clock p.m., for certain works proposed to be done at North Ward and Central Schools.

Plans and specifications may be seen at the office of the undersigned.

The lowest or any tender not necessarily accepted

A. MAXWELL MUIR,
Architect.
98½ Douglas Street. jy17-td

New Advertisements Continued on Page Eight

BRITISH ELECTIONS.

Further Unionists Victories—The Salisbury Government Carry 231 Out of 292 Seats.

Vernon Harcourt Will Run for West Monmouthshire—Parnell's Brother a Candidate.

LONDON, July 16.—Up to midnight the returns for the parliamentary elections show the following results: Conservatives, 200; Liberal-Unionists, 31. Total Unionist, 213; Liberals, 44; Parnellites, 4; McCarthyites, 12; Labor, 1; total, 292. The gains which the Unionists have secured in the elections thus far held insure them a majority of 32 in the next house, even if the remainder of the seats to be voted on remain the same as heretofore. The proportion of electors who went to the polls was higher than on any former occasion. The superiority of the Unionists was manifest both by the magnitude of their own majorities and by the extent to which they pulled down their opponents.

Dadadbahi Naoroji, the Liberal member of the central division of Finsbury, who was once referred to by Lord Salisbury as a blackman (he being an East Indian), was defeated while his fellow countryman, Bhrownagree, won a seat for the Conservatives. Lord Salisbury's youngest son, Lord Hugh Cecil, has been returned for Greenwich. A labor member, Wm. R. Cromer, who sat for the Haggerston division of Shoreditch, and who recently made a journey to America to urge the adoption of an arbitration treaty, has been unseated, but the chief event of the day was the defeat of Postmaster-General Morley, making the fourth ex-minister in Lord Rosebery's cabinet who has been sent into seclusion. In Northampton, which is deemed a Radical stronghold, Henry Labouchere had a majority greatly reduced, and the Conservatives won the other seat. The big Unionist majorities in Birmingham and Ashton Manor indicate that the Liberal Unionists continue to be the most important factor in politics The re-election of Speaker Gully has elicited congratulations all round. A number of Unionists supported him on the ground that a member chosen as Speaker ought not to be disturbed. The Liberals bitterly reproach Right Hon. A. J. Balfour for giving countenance to the opposition to his candidacy, declaring that it is unprecedented. The results of last evening's returns were so convincing that there has been little enthusiasm in public places to-day. The clubs showed a paucity of attention, but the scenes of yesterday were repeated in Fleet street. Crowds gathered in front of the newspaper offices and there was much cheering at Conservative gains. Contrary to expectations, Rt. Hon. Joseph Chamberlain's election seemed to delight the populace but was received with sullenness at the Liberal clubs.

In Birmingham West, Rt. Hon. Joseph Chamberlain, Liberal Unionist, secretary of state for the colonies, polled 5,537 votes against his opponent, Dr. G. E. O'Connor, Liberal, 1,259.

H. Seton Carr, Conservative, was re-elected by a vote of 4,400 against J. Foster, Liberal, 4,091.

In Finsbury, Central, Arnold W. F. Massey-Mainwaring, Conservative, polled 3,558 votes against D. Naovoji, Liberal, the sitting member 2,733.

In Norwich and Northampton, in each of which the Liberals held two seats, they have lost one. In the latter Mr. Labouchere, Liberal, retains his seat.

In Nottingham East F. Bond, Conservative, defeated the sitting member, Hon. A. Morley, Postmaster General in Lord Rosebery's cabinet, by 4,900 to 4,735.

Sir Michael Hicks-Beach, Chancellor of the Exchequer, the sitting member for Bristol West, polled 3,815 against Lawless, Liberal, 1,842.

In the Bordesley Division of Birmingham, Rt. Hon. J. Collins, Liberal Unionist, the sitting member, and Under Secretary of the Home Department, secured 6,004 votes, against Alderman Cook, Liberal, 2,154.

The Times says that the first batch of contests reduced the Radical majority to half at a single blow. The most strikingly important incident of Saturday was the crushing defeat of Sir William Harcourt. The Unionists throw themselves with redoubled ardor into the struggle, which has already been crowned with encouraging success. The opposition will be scarcely able to shake off the depression caused by the wholly unexpected defeat of their leader. The Times stated that Sir William Harcourt will contest another seat, as the Unionists will be sorry to miss his presence from the House of Commons, of which he is an ornament. The article concludes that there is the strongest motive and encouragement to make the most of the present opportunity, which, if rightly used, may enable us once for all to sweep the home rule imposture out of English politics.

The Times further says: The unopposed election of Daly from Limerick is a significant reminder of the sentiment which animates all sections of the Irish Nationalists and anti-Parnellites. In their own constituency they shrank from opposing so popular a criminal. The Times then proceeds to recite the charges upon which Daly was convicted. "The election, of course," it says, "was not meant seriously, but was only intended as a demonstration of sympathy with a dynamite patriot and hostility to British law. Both parties knew that a convict under sentence is not capable of being elected a member of parliament. The debate, however, when the house takes notice of Daly's disabilities, will afford the subdivisions of Irish Nationalists and their British allies an interesting opportunity of exposing their views on patriotic felony." After dwelling upon wire pulling and clerical influence, the Times concludes as follows: "American journalists, meanwhile, appear to be beginning to learn what the force of popular election in Ireland is, and are bent on conveying this useful information to their fellow citizens."

The Daily News, the Liberal organ, says: "The result in Derby surprised even the local Tories. Sir William Harcourt and his colleagues were floated out on beer. In other constituencies the efforts of publicans and brewers, with the alliance of the militant section of the clergy, contributed largely to the same effect. There is plenty of cause of the Tories' triumph, but there is little cause for Liberal discouragement and none whatever for despair. We are used to a bad beginning. There is not a step of liberal progress which is not taken over the stepping stones of defeat."

The Chronicle in referring to the disputes between the different factions of the parliamentary parties, says: "The people are sick of miserable Irish quarrels and the vile personal squabbles by which a great cause is dragged in the mud."

It ascribes the Liberal defeat in Lancashire to the scandalous misrepresentations of the government's policy on the Indian cotton duties, which were made in leaflets sent broadcast through the country. The Chronicle says: "We congratulate the Unionists upon having drawn first blood at the empire's cost. They have played anti-imperial and anti-national games for votes of Liberals and have managed to win two seats, owing in some measure to the action of the independent labor party and socialist federation, who gained no result for themselves. Their polls were small and contemptible."

The Standard, the Conservative organ, sees in the results a remarkable testimonial to the growth of Conservative sentiment in the large towns.

Sir Wm. Vernon Harcourt, Liberal leader, who was recently defeated by Mr. C. Drage, Conservative, at the election for members of parliament to represent the two seats of Derby, has accepted the offer of Mr. C. N. Warmington, Q.C., who was recently nominated to stand for West Monmouthshire, to retire in his favor. There was to be no opposition to the candidacy of Mr. Warmington, and Sir William will be nominated in his place to-morrow.

The labor candidates at Saturday's elections, having no hope of their success, cost the Liberals their seats. In return, it is likely that Keir Hardie, the labor champion in the house, will be defeated by the abstention or the active hostility of the Irish voters in his constituency.

Daly, who was elected in Limerick the other day, is in Portland prison for dynamite outrages, and he will be denied a seat.

John Parnell is the Redmondite candidate in Meath. At a meeting of his McCarthyite opponents an old letter concerning him from his brother, Charles Stewart Parnell, was read by a priest. It was written in 1888, and began as follows: "I cannot recommend my brother John as a candidate for County Carlow or any other Irish constituency, as I do not think he would make a suitable representative."

CABLE NEWS.

Honors for the Brave Men Who Defended Chitral—The Matterhorn Climbed.

The Cabinet Crisis in Chili Ended—Troubles in the Legion of Honor.

LONDON, July 16.—Captain Whitechurch has been awarded the Victoria cross for bravery during the siege of the Chitral fort when it was attacked by a large body of Umra Khan's troops. Captain Baird, of the British troops, was wounded and lost to view when Captain Whitechurch reappeared, carrying the wounded man on his back. With this burden he fought his way back to the fort, being obliged to drop the wounded man several times in order to lead bayonet charges against the stone walls, from behind which the enemy kept up a galling fire upon the British. When Captain Baird died on the following morning he strongly urged Dr. Robertson, the British political agent, to record the bravery displayed by Captain Whitechurch. Colonel Kelly, who relieved the Chitral garrison after accomplishing a brilliant military achievement in leading a flying column from Gilgit to Chitral, passing over the snow covered Shander Pass some twelve thousand to fourteen thousand feet over the level of the sea in bitterly cold weather, has been made Companion of the Bath, and has been appointed aide-de-camp to the Queen with the rank of brevet colonel. The other officers who distinguished themselves during the Chitral campaign have received the distinguished service order and have been promoted.

An American named Zermatt Perkett has accomplished the ascent of the Matterhorn, over 14,700 feet above the level of the sea.

The council of the French Legion of Honor has resigned in consequence of the criticism to which it was subjected in the chamber of deputies on Saturday last.

The Spanish foreign and colonial ministers have finally agreed to the immediate payment of the Mora indemnity recently demanded by the U. S. through Minister Taylor.

Advices from Santiago de Chili are that the cabinet crisis has virtually ended through the union of all branches of the Liberal party. The Balmacedists will not be represented in the ministry, but will support it. The conversion of the currency is proceeding without a hitch, $1,000,000 having been converted, which is ample revenue to satisfy any demand.

WINNIPEG WIRINGS.

Opening of the Annual Summer Exhibition—Commemorating the First Red River Expedition.

WINNIPEG, July 16.—(Special)—The annual summer exhibition of the Winnipeg Industrial Association was opened to-day with a large attendance of people. The formal opening speech was made by Sir John Schultz, Lieutenant-Governor. There is an excellent display of stock, while the dairy exhibit is unsurpassed, indicating the progress of mixed farming in the province and the West.

The veterans of the first Red River expedition of 1870, under Lord Wolseley, will meet to-morrow night, and around the festive board recall the good old pioneer days, when Fort Garry was a household word throughout the Dominion, and Winnipeg was unknown. The banquet is to take place at the Clarendon hotel.

The World's Fair Tests showed no baking powder so pure or so great in leavening power as the Royal.

CAPITAL NOTES.

Dalton McCarthy's School Question Amendment Under Discussion—A Personal Spat.

Prorogation Expected on Saturday—Price of Land to Be Reduced in Yale and Westminster.

(From Our Own Correspondent.)

OTTAWA, July 16.—The House was engaged again all day on the school question. Mr. Dalton McCarthy moved his amendment in a three hours' speech. It was in effect that the House had heard with regret the statement recently made defining the policy of the Government respecting the Manitoba school question and was unwilling by its silence to appear to acquiesce in it or allow it to be assumed that at the session to be held in January, any more than at present, it is prepared to pass a law to restore the system of separate schools in Manitoba on the lines of the remedial order.

Sir C. H. Tupper replied.

A lively spat took place at the close between the two speakers because Sir C. H. Tupper had berated Mr. McCarthy for having accepted a brief from the Manitoba government and then discussed the same question in the house.

There are many members yet to speak; the debate, it is expected, will finish to-morrow.

Prorogation is expected on Saturday. The Senate has concluded all its business.

The government has decided to reduce the price of land to actual settlers in the Yale and Westminster districts to a dollar an acre. Messrs. Mara and Corbould were instrumental in securing the reduction.

BULGARIA'S BLACK DAY.

The Outrage on Stambuloff Political—Severe Reflections on the Government.

LONDON, July 16.—The Vienna correspondent of the Times says in a dispatch to that paper that the attempt to assassinate M. Stambuloff was a painful surprise there. "The belief is openly expressed in competent circles," the correspondent adds, "that the Bulgarian government is morally responsible for the dastardly attempt, and it is feared that it will be attended by consequences more serious for Bulgaria than are generally supposed."

The same newspaper prints a dispatch from Berlin of a similar tenor, and quotes the following statement on an interview had with M. Stambuloff: "They have taken an oath to assassinate me, and to avenge Major Panitza (executed for treason in 1890, at the instance of M. Stambuloff.) Prince Ferdinand is included in the list of impending victims."

A Berlin dispatch to the Daily News reports that the Vossitche Zeitung says that the Stambuloff outrage was political, and that he is the first victim of the new course directed from St. Petersburg back chambers. The Bulgarian government is pronounced accessory to the crime, and Prince Ferdinand is also accessory. The latter always preferred the better part of valor. He went abroad before every great uprising. With the death of Stambuloff the banner of Bulgarian independence sinks to the ground and the land becomes a Russian government.

The Standard's Carlsbad correspondent says: The Stambuloff outrage caused a great sensation here. Prince Ferdinand of Bulgaria is staying in the English quarter *incognito* surrounded by detectives. He is rarely seen, and sits at a corner table in the Posthof cafe, outside Carlsbad, every morning with a large suite. He is almost invisible for the rest of the day. He now, as at the time of Major Panitza's execution, goes about in fear of his life."

All the London newspapers have articles on the Stambuloff affair condemning Prince Ferdinand and the Bulgarian government.

The National Zeitung says that July 15 was a black day for Bulgaria, for not only Stambuloff but most probably also independent Bulgaria received its death blow.

THE SCOLLIE MURDER.

Evidence Shows That His Head Had Been Severed by a Sharp Instrument Before the Fire.

PETERBORO, July 16.—The trial before the magistrate began to-day of Thomas Gray and his wife Bessie for the murder of David Scollie, who was found dead in the ruins of Gray's house, which was burned in February, 1894. David Bellingham, undertaker, and John Graham Weir, a neighbor of the Grays, gave evidence to-day which went to show that Scollie's head was not burned off, but had evidently been severed by some sharp instrument prior to the fire.

WAGES ADVANCED.

Pennsylvania Iron Workers Benefited by the Business Improvement.

ALLENTOWN, Pa., July 16.—Four hundred employes in the pipe mill of the Donaldson Iron Company at Emanus have had their wages advanced 10 per cent. The increase will take place beginning August 1.

If you would have an abundance of dark, glossy hair, if you would have a clean scalp, free from dandruff and irritating humors, or if your hair is faded and gray, and you would have its natural color restored, use Ayer's Hair Vigor. It is unquestionably the best dressing.

Drink Excelsior XXX English Ale and Lager Beer. It is the best.

Cheap Lumber.

For a few days lumber will be almost given away at the Rock Bay Lumber Yard. Place your orders before it is too late. G. C. Mesher, proprietor. x

LEMON KALI

For making a REFRESHING DRINK. Sold in any quantities, at . . .

BOWES' DRUG STORE,

Next door to Hall & Goepel,
100 Government Street.

NEWS OF THE PROVINCE.

A Visitor's Glowing Account of Rossland—Ore Shipments Over the Nakusp and Slocan.

Arrival of the International Fishery Commissioners and Canadian Fishery Inspector Prince.

(Special to the COLONIST.)

VANCOUVER

VANCOUVER, July 16.—U. S. Consul Peterson has returned from Rossland, Nelson, and Revelsoke, and speaks in the same hopeful terms as scores of others who have been there. Revelstoke, he said, seemed a little quiet when he left, but appeared to be a solid town with many substantial men at the head of it. He was much struck with Nelson; there was any amount of life and activity in the town; and the surrounding country, it was demonstrated to him beyond the shadow of a doubt, was marvellously rich in silver. The citizens of Nelson were enterprising and the place was certainly growing. Those holding Nelson properties should not, he said, be afraid of any depreciation; but to his mind South Kootenay was the wonderland of America just now, and Rossland was a model mining town, of which he would never tire singing the praises. It was tedious getting there, but when you did get there you were glad you came. To reach Rossland you had to go up hill in a lumber wagon and seven miles around the edge of a mountain. On arriving at Rossland he was charmed with the town. There were 2,000 people there, and none of the laborers who sought work went without it. Wages were $2 50 a day. Provisions were high, but the laborers generally boarded themselves in tents and were saving money. Fortunes are being made very quickly there. While he was in town the Crown mine was bonded for $75,000. This mine had been sold a week before for $500 by a poor prospector, who had been delighted at his good luck. He was with one man two hours in an afternoon, and during that time his friend got word that two of his properties would be bonded by American capitalists at his own price. "It is an American town in Canadian territory," said Mr. Peterson. "The mines are being run entirely with American capital." The town is solid and will go straight ahead." D. W. Corbin, the president of the Spokane railroad, told Mr. Peterson that he had been in mining countries for twenty years and never saw a more promising mining district than Trail Creek. As for order, no one has been killed yet, and the place is as quiet and as peaceable as any British Columbia city. The Chief of Police is a Victoria man, and the order he keeps is simply perfect. He stops a noisy drunk with a warning forefinger the whole town respects, and the would-be lawless fear him. At present it is very expensive work packing the ore to the American side, but a contract has been let for a plant at Trail, B.C., to reduce the ore to one ton in three, and by this means the expense will be much lessened. A tram will run from Rossland to Trail, a distance of seven miles. They told him at Rossland that Mrs. Allan, formerly proprietress of the Hasting's hotel, Hastings, was building a three-story hotel in Rossland, which would be the swell hotel of the town. He was also informed that H. P. McCraney was partner in a splendid claim three miles from Rossland, was working hard and doing well. Thomas Morrow, formerly druggist at Vancouver, had opened a general store, chiefly boots and shoes, and was kept hustling early and late. One or two British Columbia lawyers also informed him that they were doing well. If he had been a Canadian instead of an American, he would have invested in Rossland property while there. There is abundance of gold in the district, and mines are being discovered daily.

The third annual Alhambra Senator stag party was a great success. The steamer Comox left Vancouver on Sunday at 9 in the morning, and after spending the day at Anvil Island picnicking the party arrived home at 10 p. m. Mr. Samuel Thompson, of the Alhambra, is responsible for these annual jolly parties and thus their success is assured.

Now that one alderman is away and two aldermen have resigned, it is difficult to get a quorum. There was no meeting last night on that account.

A. Gothard, an employe of the Vancouver sash factory, had the fingers on both hands taken off by a circular saw yesterday.

Professor Prince, Dominion fisheries commissioner, has arrived and proceeded North on the Danube to-day. Two weeks will be spent inspecting the Naas river fisheries. Ten days will next be spent on the Fraser. Professor Prince visited the canneries and expressed pleasure at the cleanliness apparent everywhere, and the excellent sanitary precautions adopted. Deep sea fishing will also be carefully inquired into by Professor Prince, and the halibut beds will be visited.

NANAIMO.

NANAIMO, July 16.—H.M.S. Nymphe left for Seymour Narrows this morning. The visit of the gunboat has been greatly appreciated. The Nymphe goes to Seymour Narrows to prosecute a thorough survey of that dangerous stretch of water. She will land a party there who will take notes of the tides during a period of twenty-three days. During the short stay in the harbor the Nymphe has been visited by hundreds of people, who were courteously received and kindly shown over the vessel.

Rev. Mr. Daly, the ex-Catholic priest of Tacoma, who was one of the speakers at the Orangemen's celebration in Victoria, is expected to visit this city during the present week and address a public meeting.

The amateur opera company produced H.M.S. Pinafore last evening before a large audience. Part of the stage effect was made up by bluejackets from H.M.S. Nymphe. Everything went off to the entire credit of the company and the audience.

Yesterday a start was made on the right of way road to Nanoose, Mr. E. Priest, C.E., having charge.

The steamer Peter Jebsen sailed this morning for San Francisco with a cargo of New V. C. Co. coal.

WESTMINSTER.

WESTMINSTER, July 16.—Dr. Wakeham, of Ottawa, and R. Rathbun, Washington, of the International Fisheries Commission, arrived to-day to inquire into the Point Roberts fisheries and report to their respective governments. They have reported on all the other international fisheries with the exception of those of British Columbia and Washington State, and have been at work for three years. The regulations to be submitted to the governments will be agreed upon by both commissioners.

Fruit growers and agriculturists in the Fraser River valley are looking forward to the convention to be held at Agassiz under the presidency of the Lieutenant Governor and under the auspices of the Fruit Growers' and Dairymen's Associations and the Central Farmers' Institute, on Thursday and Friday, August 1 and 2. It is expected that a large number of delegates will attend.

The Dominion government are asking for further particulars about the bridge before entertaining the request for a bonus. They desire to know in what way the bridge will be a public benefit, the probable extent of traffic, etc.

The council have at last formally accepted C. D. Rand's offer for building the bridge, and have called upon him to deposit the $40,000 guarantee, when they will at once submit the deferred bridge by-law to the people.

D J. Robinson, president of the Atlantic Halibut Co., a firm that handled a million and a half pounds of B. C. halibut last season, has arrived and will inspect the halibut banks and inquire into freight facilities, etc., with a view of increasing the output next season.

NELSON.

(From the Miner.)

The result of the partial clean-up at the Nelson Hydraulic Company's works at Forty-Nine creek is between $4,000 and $5,000 for 120 hours' work. There is on view at the Bank of British Columbia a good sized bowl of gold, a gold brick of the value of $2,000, a smaller brick and a $50 nugget. This represents the gold picked off the bed rock in front of the boxes and the contents of the first two or three boxes themselves. The manager, Mr. Coulter, will get to work on the banks at once, and as there is plenty of water another clean-up may be expected as the first result of an expenditure of about $20,000.

Mr. Gordon has been in Slocan looking for ore for the smelter. The roasting capacity not being enough to keep the stack running on full time, more furnaces have been ordered from the British Columbia Iron Works, Vancouver. The Skyline will ship, after July 10, twenty-five tons a day of ore to the smelter. Seven hundred tons now on the dump at that place will be shipped immediately. The No. 1 still ships their product to the same works.

A six-machine air compressor is on the way from Milwaukee for the Bluebell. After it is in position a shaft will be sunk on the copper vein in that property. The output of the Bluebell is at present 200 tons per day.

FORT SIMPSON.

FORT SIMPSON, July 6.—The Fort Simpson public school closed for the midsummer holidays on June 28, the chair being occupied by Mr. Clifford. The children acquitted themselves very creditably, showing marked improvement in the several classes. The different numbers on the programme were well rendered by the pupils, especially the "Good Night Drill" by eight of the youngest pupils, ranging in age from four to eight years. The prizes were then distributed as follows: Rolls of honor, first division, Gertrude Crosby; second division, William J. O'Neill; third division, Herbert C. Flewin. Prizes, Gertrude Crosby, William J. O'Neill and H. Cecil Flewin; punctuality and regularity, Miss Crosby and Master Flewin not having been absent or late once in the year past; arithmetic prize, W. Alexander; punctuality and general proficiency, Kate O'Neill and Harold Crosby. After a few remarks by Trustee Flewin who complimented Miss Hall upon the improvement in her pupils and the high average in attendance and percentage of marks obtained by the children, the meeting closed by singing "God Save the Queen." At the annual meeting on June 29, after the reading of trustees' report, Mr. J. Flewin was elected by acclamation as school trustee for the ensuing three years.

Considerable building is going on here this season. Mr. Gibbs, the contractor, is engaged on a handsome residence for Mr. P. Callan on Water street. Capt. Madden also has the frame of a new residence up on High street, while Host Robertson of the Fort Simpson hotel has a new hotel in course of construction which will rival anything north of Victoria. Everyone is preparing for the commencement of work on the Fort Simpson overland.

Trinity Sunday, June 9, was a festival of additional interest to the church people of this picturesque and promising Northern settlement, by the dedication of S. Katharine's church. The structure was commenced owing to the exertions of Rev. I. C. P. Pyemont of Shilton, Warwicks, England, about two years ago, who was then rector of Port Essington, being warmly welcomed and assisted by the white population of Simpson. Mr. Pyemont's unavoidable return to England last year left the building in an unfinished state, and funds being exhausted, work was suspended. In the autumn fresh efforts were made by the committee, and $800 were guaranteed towards the building fund. In addition to this, Mr. Geo. Willicroft, of Georgetown Mills, generously came forward and volunteered 10,000 feet of any lumber required, free of cost, for completion of the church. Thus, as soon as the weather permitted, work was recommenced with the result that on the Bishop's return from England in May, his first official act was the dedication of the prettiest church in his diocese.

NEW DENVER.

(From the Ledge.)

Between the initial shipment on September 13, 1894, and January 1, 1895, the Slocan mines sent over the Nakusp & Slocan railway:

	Tons.	Value.
Alpha mine	771¼	$ 77,125
Mountain Chief	91¼	9,125
Slocan Star	1,031½	103,150
Fisher Maiden	47¾	4,775
Noble Five	87	8,700
Minnesota Silver Company	15	1,500
Reco	42¼	4,225
Idaho	60	6,000
Last Chance	15	1,500
Total	2,151	$215,100

Since the beginning of the year the list by the same route shows:

	Tons.	Value.
January	1,397	$139,700
February	81	81,400
March	884	88,400
April	1,327	132,700

The Reco shipped on June 4, some 52½ tons of ore valued at $5,250, and the Kalispell 2½ tons valued at $250

For the past two weeks New Duluth has been in the throes of elections. The reason for this has been the annual meetings of the Almo Mining Company, the Slocan Milling Company, the Minnesota Silver Company and other organizations connected with them. It was given out that the reports presented were satisfactory, while the outline for future operations is more extensive than anything hitherto attempted in the country. Capt. Moore, the general manager, stated that the concentrator was in splendid condition, and with the exception of a small difficulty in connection with the main crusher everything was O. K. The water power was ample for all purposes. As for the tramway, the finishing touches were being put on, the rails were all laid, the cars on the ground and all that remained was to fit on the cable. By the time the snow flies the concentrator, tramway and mines interested will give employment to 500 men. The pay roll represented by this number will be about $2,000 per day.

SCALDS

and Burns are soothed at once with

Perry Davis'

PAIN KILLER.

It takes out the fire, reduces the inflammation, and prevents blistering. It is the quickest and most effectual remedy for pain that is known. Keep it by you.

CORPORATION OF THE CITY OF VICTORIA

Receipts and Expenditure for Six Months Ending 30th June, 1895.

Published in accordance with Sec. 108c, Municipal Act, 1892.

RECEIPTS.

Cash on hand, January 1, 1895	$ 1,097 75
Bank of B.N.A., January 1, 1895	3,509 44
Land and improvement tax	6,788 45
Water rates and rents	22,870 96
Trade licenses	7 430 00
Liquor licenses	8,940 00
Fire insurance company's tax	3,150 00
Police Court fines and fees	1,548 25
Road tax	2,192 00
Provincial revenue tax	6,198 00
Cemetery fees	834 00
Dog tax	268 20
Pound fees	314 30
Market fees	1,478 45
Provincial Government Educational per capita grant	9,115 10
Provincial Government refund under Sec. 109, Municipality Act, 1892	1,506 35
Board of Health	1,702 81
Miscellaneous receipts	1,459 49
	$80,413 55

EXPENDITURE.

City debt	$ 50,244 83
Municipal Council	2,515 02
Civic salaries	33,231 81
City institutions (maintenance)	18,981 01
Buildings and surveys	1,656 92
Streets, bridges and sidewalks	15,172 12
Miscellaneous	11,973 46
Education	22,855 33
Board of Health	10,250 99
	$166,881 49

Certified correct,
JAS. L. RAYMUR, Auditor.

CHAS. KENT, Treasurer.

City Hall, 10th July, 1895. jy11

THE COLONIST

Bookbinding
Paper Ruling
Job Printing
Lithographing
Embossing
Label Printing
Varnishing

HAVING purchased and added to our other branches the well known Bookbindery and Blank Book Manufactory of R. T. Williams, we now claim to have the . . . . . .

Largest and Most Complete Establishment in Our Line West of Toronto.

We are now in a still better position to compete with any firm on the Coast or in the East for BOOKBINDING, BOOK AND JOB PRINTING, LITHOGRAPHING, EMBOSSING, COLORED LABEL PRINTING AND VARNISHING. There are in our employ over sixty hands, who are the best workmen in their respective trades that can be employed . .

THE BINDERY DEPARTMENT

Will be carried on on the present premises, No. 28 Broad Street, and will be under the personal supervision of T. B. MACABE, who is prepared to quote prices and submit samples. Orders for Binding, etc., may be left either at the Bindery or THE COLONIST Office . . .

THE COLONIST PRINTING & PUBLISHING CO., Ld.,

VICTORIA, B. C.

FOR SALE.

Subject to the Approval of the Supreme Court of British Columbia.

The magnificent ranch known as the Haynes Estate, containing about 22,000 acres in contiguous blocks in and adjacent to the Okanagan Valley, British Columbia. The Estate consists chiefly of winter pasturage and some 6,000 acres of bottom land; is capable of raising large crops of hay, cereals and fruit. It is surrounded by extensive summer pasturage, is bisected by the Okanagan river and is watered by other perennial streams. The winters are milder than in most parts of British Columbia. Beef cattle have been supplied from this ranch to the Kootenay Districts and the Coast markets.

For particulars address or apply to the trustees, H. S. Mason and A. E. McPhillips, Victoria, B.C., or to their solicitors, Messrs. Drake, Jackson & Helmcken, by whom tenders for the purchase of the above property will be received up to 13th July. je13-1mo

WANTED

YOUNG WOMEN AND MEN

or older ones if still young in spirit, of undoubted character, good talkers, ambitious and industrious, can find employment in a good cause, with $60 per month and upwards, according to ability.

REV. T. S. LINSCOTT,
jy6-1md&w Brantford, Can.

TENDERS.

Provincial Royal Jubilee Hospital.

(INCORPORATED 1890.)

TENDERS FOR SUPPLIES.

Sealed tenders will be received for supplying the above institution from 1st August, 1895, to 30th June, 1896, for the following articles, to be delivered free: Meat, vegetables, groceries, bread, milk, drugs and wood, also for scavenger and laundry work.

Tenders to be sent to the undersigned on or before noon of July 20th, 1895.

The lowest or any tender not necessarily accepted.

Forms of tender can be obtained on application to

H. M. YATES,
jy10 Secretary, Bastion Street.

CLIFF HOUSE, (late Henly's Hotel), has been renovated and under new management. Finest liquors and cigars. Poultry dinners on short notice; private dining and sitting rooms. Good quoit ground. jy5-1m

TEACHER WANTED

For the Gordon Head Public School, (male preferred.) Applications will be received by the undersigned not later than the 20th July.

ANDREW STRACHAN,
jy6 13 Sec. Board of Trustees.

Advertisements under the heads of Lost, Found, For Sale or To Let and Situations Wanted will be inserted at the rate of one cent a word each insertion. Payment always in advance. No advertisement received for less than twenty-five cents.

WANTS.

WANTED TO PURCHASE light wagon or buggy shafts; must be cheap and good. Address E., Colonist office. jy16-2t

TO LET OR LEASE.

TO-LET—For the summer season or longer, the Maple Bay House, Maple Bay, with about 2 acres fruit bearing orchard, and 160 acres sheep run, if wanted. This is the finest and prettiest place on the Island for anyone seeking health or pleasure, nice beach, fine fishing, good shooting, etc. Apply at the Alderlea, Duncans, Wm. Beaumont. mr10tf

FOR SALE.

FOR SALE—Dog kennel. 32 Rae street. jy16-4t

TO BE SOLD—Newly calved first-class young cows. Apply W. McGraw, blacksmith, Johnson street. jy16-6t

FOR SALE—A Steam Launch, 30 feet long, will carry 14 people; a bargain for $450. A. W. More & Co., 70 Douglas street.

FOR SALE—Cheap—Eleven lots in Kaslo for $650 cash; one lot in Newcastle townsite for $75; four lots in Vancouver for $400; seven lots in Hastings townsite, cost $525, will be sold for $250. A. W. More & Co., 70 Douglas street.

FOR SALE—A cheap farm near McPherson's Station, 160 acres, dwelling house, two chicken houses and two sheds, 8 or 9 acres cleared; price reduced to $1,100. A. W. More & Co., 70 Douglas street

FOR SALE—Lot on Chestnut street, cost $425, will be sold for $225; two lots close to Cadboro Bay Road car line, cost $1,100, will be sold for $600. A. W. More & Co., 70 Douglas street.

A BARGAIN—Small house, and lot 50x130 feet. Apply to F. Smith, Grant street, Fernwood Estate. jy3-1m

FOR SALE—One of the best farms in South Saanich, on the East road about 10 miles from Victoria Post Office, containing 100 acres; about 50 acres cleared and under cultivation; 6-roomed house, good farm buildings; over 200 fruit trees, all first-class land; splendid spring of water. The farm is close to the Victoria & Sidney Railway. For further particulars apply to A. W. More & Co., 70 Douglas street. ap26

FOR SALE—Twenty-five acres of good land, well improved and well fenced and cross fenced, with house of seven rooms; lath and plastered, veranda back and front, barn and 2 chicken houses to carry 800 chickens; natural spring water; good garden, fruit trees. The above is on the Victoria & Nanaimo main road, about 1 mile from McPherson's Station, E. & N. Railway. Will take city property for part or whole payment, or will take one-half cash and mortgage on the balance. Price two thousand five hundred dollars, $2,500. This is a rare chance as the owner has to go to Europe. For further particulars apply at the Colonist office. ap24-3m

FOR SALE—
A fine mansion and outbuildings with all possible conveniences, in Quamichan District, together with 300 acres of land; about 50 of which are improved and partly under orchard, crops, etc. Fine shooting and fishing may be had on the estate. About one mile from Koksilah station.

TO LET—
For a term of years—Tzouhalim—fronting on Cowichan Bay, together with 100 acres of land; partly in grass and orchard.

TO LET—
With privilege of purchase, several fine properties in Victoria City.

For terms apply to

HEISTERMAN & CO.,
ap17-1mo 75 Government Street.

FOR SALE.

Forty acres in Lake District, on main road, about an hour's drive from town, and close to Victoria & Sidney Railway; the land is partly cleared, with good water, and nicely situated. This property will be sold cheap, either in bulk or in ten (10) acre pieces. Full information given.

MONEY TO LEND on good security.

SWINERTON & ODDY,
Accountants, Agents and Notaries Public,
110 Government street.
Telephone 491. P.O. Box 631.

ADVERTISING AGENCY

L. P. FISHER, Newspaper Advertising Agent, 21 Merchants' Exchange, San Francisco, is our authorized Agent. This paper is kept on file in his office. fe8

ARCHITECTS.

JOHN TEAGUE, ARCHITECT, CORNER of Broad street and Trounce avenue Established 1862. fe1

BAKERS.

M. R. SMITH & CO.,
Manufacturers of all kinds of Plain and Fancy Biscuits and Cakes, VICTORIA, B. C. fe1

DRESSMAKING.

DRESS AND MANTLE MAKING.

MRS. MARSHALL

has removed to No. 132 Vancouver street, where all who require dress and mantle making can have their garments made in the most fashionable style, and perfectly fitted. dec1-tf

FRENCH DRESSMAKING—Perfect fit, first class furnishings. 18 Blanchard street. mr21

ENGINEERS.

KEEFER & SMITH,
CIVIL AND HYDRAULIC ENGINEERS.
Rooms 44 and 45 Five Sisters Block, Government street, Victoria, B.C.
G. A. KEEFER, M.I.C.E. H. B. SMITH, M.I.C.E.

MUSICAL.

PIANOFORTE TUNING.

MR. A. F. OWEN,

Pianoforte Tuner, from J. & J. Hopkinson', the well-known manufacturer of pianofortes, London, England; 12 years' experience. Particulars as to my ability may be had from the above firm; 3½ years with Goodwin & Co., Victoria. Orders left at Hibben's Bookstore. fe5

MADAME LAIRD,
TEACHER OF VOCAL MUSIC IN ALL ITS BRANCHES.
For terms apply at residence, 161 Vancouver street, corner Pandora. se30

PHOTOGRAPHERS.

MAYNARD'S ART STUDIO, 41 Pandora street, Dealers in all kinds of photographic material, views of British Columbia and Alaska.
Same Block—Maynard's Shoe and Finding Store, 41 Pandora street. Boots, Shoes, Leather and Shoe Findings. "K" boots a specialty. fe1

PAINTERS AND PAPER HANGERS.

R. LETTICE — Dealer in Paints, Oils, varnish and window glass. Agent for Brilliant Sign Letter Co., and Aspenall's Enamel, 40 Fort street. mc17

SCAVENGERS.

ED. LINES, General Scavenger, 236 Yates street. Yards, etc., cleaned. Orders left at Geo. Munroe, 89 Government street; Speed Bros., cor. Douglas and Fort; or Blair & Gordon, cor. Menzies and Michigan, will be promptly attended to. de5

NOTICES.

VICTORIA CITY AND ESQUIMALT DISTRICTS.

"Qualification and Registration of Voters' Act, 1876."

NOTICE is hereby given that in pursuance of sub-section (f) of clause 9 of the "Qualification and Registration of Voters' Act, 1876," I shall on Monday, the 5th day of August next, hold a Court of Revision for the purpose of hearing and determining any or all objections against the retention of any names on the Registers of Voters. Such Court will be open at 12 o'clock noon, at the Court House, Bastion Square, Victoria.

HARVEY COMBE,
Collector.
Victoria, B.C., 30th May, 1895. je19-td

"Fire Insurance Policy Act, 1893," as Amended by the "Fire Insurance Policy Amendment Act, 1895."

NOTICE is hereby given that His Honour the Lieutenant-Governor in Council has further postponed the commencement of "An Act to Secure Uniform Conditions in Policies of Fire Insurance" from the 1st day of July 1895, to the 1st day of August, 1895.

JAMES BAKER,
Provincial Secretary.
Provincial Secretary's Office,
29th June, 1895. jy3td

40-ACRE FARM FOR SALE

Situated half way between Chemainus and Maple Bay, and within 3 miles of Hall's Crossing, on the E. & N. Railway and ten miles from Duncan's. Five acres are under cultivation, and the balance has been slashed and burned, and with a slight expense can all be made ready for crop. The property is well situated, having a half mile frontage on the water. There is excellent water on the property for all purposes. There is a small house and barn on the land. For anyone requiring a small farm or a charming country seat, the above will be found well suited to their desire. The property, including various implements, will be sold for $2,000. Terms will be made to suit the purchaser.

For further particulars apply to "Rancher," care of The Colonist. no22-tf

Notice to Water Consumers.

The attention of consumers of water supplied from the City Water Works is hereby drawn to Sections 12, 20 and 23 of The Water Works Regulation By-law 1894, which provides that from the 15th day of April to the 15th day of September, both inclusive, in each year, no consumer of water of the said water works shall use such water for irrigating except on the respective days hereinafter mentioned, namely:

IN THE NORTH WARD ON MONDAYS AND THURSDAYS.
IN THE CENTRAL WARD ON TUESDAYS AND FRIDAYS.
IN THE SOUTH WARD ON WEDNESDAYS AND SATURDAYS.

If water is used for watering lawns or gardens at other than the time hereinbefore mentioned the water will be turned off, and there shall be charged in addition to ordinary rates the sum of fifty cents for each infraction.

The above penalties will be strictly enforce

JAS. L. RAYMUR,
Water Commissioner.
Water Commissioner's Office,
14th May, 1895. my15

VICTORIA WATER WORKS.

The attention of the public generally, and PLUMBERS IN PARTICULAR is called to Section 16 of the "Corporation of Victoria Water Works Act, 1873," which reads as follows: "If any person or persons shall lay or cause to be laid any pipe or main to communicate with any pipe or main of the said water works, or in any way obtain or use any water thereof without the consent of the Commissioner, he or they shall forfeit or pay to the said Commissioner, for water works purposes, the sum of FOUR HUNDRED DOLLARS, and also a further sum of five dollars for each day such pipe or main shall so remain, which said sum, together with the costs of suit in that behalf, may be recovered by civil action in any court of law in the Province of British Columbia having civil jurisdiction to that amount.

The provisions of the above Section will for the future be strictly carried out.

JAS. L. RAYMUR,
Water Commissioner.
City Hall, 11th March, 1895 mr12

$10 REWARD.

The above-mentioned reward is hereby offered for such information as will lead to the conviction of any person or persons breaking the glass of the window of any unoccupied house or other building in the City of Victoria; or damaging in any way any portion thereof, or of the premises appertaining thereto; or removing therefrom any article belonging to the said premises; or defacing or injuring or destroying any street sign or other property belonging to the Corporation of the City of Victoria.

By order.
WELLINGTON J. DOWLER,
C.M.C.
Victoria, March 20, 1895. mr21

MUNICIPAL NOTICE.

TAX ON DOGS.

Owners of dogs are requested to take notic that the tax for the year 1895 on every dog within the City of Victoria is now due.

The provisions of the "Pound By-law" and the "Revenue By-law, 1893," will be enforced with respect to any such tax remaining unpaid from this date.

Mr. Robert Carter is authorized collect the above tax.

CHAS. KENT, Collector.
City Collector's Office, City Hall,
Victoria, B.C., May 22nd, 1895. my23-t

B. C. RAILWAY BELT.

Bill to Settle the Issues Between the Provincial and Dominion Governments.

A Discussion in the Senate on the Second Reading of the Measure.

On Wednesday, July 3, Hon. Sir Mackenzie Bowell moved the second reading of the bill for the settlement of certain questions between the Government of Canada and British Columbia. He said: The house will remember that British Columbia granted to the Dominion of Canada a belt of land of 20 miles on each side of the Canadian Pacific railway to aid in the construction of that line. The terms of union are to be found in extenso on page 88 of the statutes of Canada for 1872. Certain questions have arisen in connection with the handing over of this belt to the Dominion, notably with regard to the delimitation of the belt, the settlement of the title granted by the province and the question of the registration of patents issued by the Dominion government. Negotiations, having for their object the clearing up of all points of difference, were suspended at the time of the death of the late Sir John Thompson, but have been resumed by the Minister of the Interior. Before proceeding further in the matter it is desirable that the minister should be invested with authority which will enable him to conclude an agreement with the province which shall have the effect of setting at rest all the questions in dispute. I will not weary the house with a statement of what those differences are, but I can explain in a few words the object of the bill. At the union of the provinces, when the Dominion agreed to construct the Canadian Pacific railway, it was agreed, as part of the aid to be given to that railway, that the British Columbia government should cede to the Dominion twenty miles of the territory or land on either side of the railway. Great difficulties have arisen in the delimitation of that belt, from the fact that it is so winding and crooked. To take the twenty miles following exactly the course of the road was found to be not only inconvenient but almost impossible. An agreement was entered into between the present government of British Columbia, the Minister of the Interior, myself, and another member of the cabinet, by which the land to be ceded should be laid out in square blocks; that is, it will run to the north and to the south on either side, and it will be cut off in square blocks or townships, as the case may be. In some cases it may not be over ten or twelve or fifteen miles from the line of the railway, while in other cases, perhaps, immediately adjoining that township, it will run back to the twenty or twenty-five miles. This was the best and about the only means that could be adopted to come to an amicable settlement upon that question. Then there was another difficulty which has also been amicably arranged. It was the sale by the British Columbia government of certain lands after the line of the road had been located. Under the terms of union the land lying within the twenty miles belongs to the Dominion. Take Revelstoke as an illustration. Had that place been sold previous to the location of the line, the government of British Columbia would have been entitled to the proceeds arising from these sales. A dispute arose on that question, which was taken to the courts, and the courts decided against the British Columbia government. The British Columbia government and the Dominion have come to an arrangement. The Dominion government does not exact what might be considered the full value of the town lands and other lands, at the present moment, but they have agreed to accept from the British Columbia government the amount which they received for the property at the time they sold.

Hon. Mr. Macdonald (B.C.)—That is the Revelstoke lands.

Hon. Sir Mackenzie Bowell—Yes, it applies to all in case there are any others. Another difficulty arose: When the Dominion government contested this point with the British Columbia government, they refused to register any titles that were given to the lots in Revelstoke in their registry office. They have agreed now, under this settlement, to treat patents given by the Dominion government in the same manner as they do their own. The latter clause gives power to settle any other difficulty arising in the settlement of this great question. The third clause provides.

3. Any agreement so entered into may make such provision as may be thought proper for the settlement of controversies and claims arising out of grants made by the government of the province of lands in the railway belt after the line of the said railway belt had been finally settled.

Then it gives power to the Governor-in-Council to ratify the provisions of any agreement entered into in pursuance of this act. That is about the principle of the bill, and I think the House will recognize the importance of passing a bill of this kind to legalize and put beyond all future dispute any question as to which a settlement may be come to between the parties.

Hon. Mr. Macdonald (B. C.)—There is a very important question which I lost track of, and that is the question of the royalty or sovereignty of that belt. If the Province gives a grant of land to me the sovereignty remains in the province, but the Province having given a grant of land to the Dominion, where does the royalty lie? I believe this question arises on account of the minerals in Kootenay. Who collects the revenue for the mining license within the railway belt?

Hon. Sir Mackenzie Bowell—I speak under correction in answering that question, but if my recollection serves me right the law lords of the Privy Council decided that the minerals belong to the Province.

Hon. Mr. Lougheed—The precious metals?

Hon. Mr. Scott—Precious metals only.

Hon. Sir Mackenzie Bowell—The precious metals belong to the province and not to the Dominion, precious metals which may be situated in the 20 miles belt. So far as the Kootenay is concerned, that belongs to the province of British Columbia, because it is beyond the 20 miles.

Hon. Mr. Macdonald (B. C.)—So that the royalty of the belt belongs to the province still?

Hon. Mr. Scott—No, the precious metals only.

Hon. Mr. Macdonald (B. C.)—That is the chief thing. Coal does not.

Hon. Mr. Scott—No.

Hon. Mr. Lougheed—The coal and the base metals were held by the Privy Council to be vested in the Federal government, and the precious metals in the province.

Hon. Mr. Macdonald (B. C.)—I think the plan adopted is a very good one for laying out the reserve. Of course the line is so full of sinuosities that it would be difficult to have two correct lines throughout.

Hon. Sir Mackenzie Bowell—Yes.

The bill was read a second time.

ATTEMPTED ASSASSINATION.

Full Details of the Determined Attack on the Ex-Premier of Bulgaria.

M. Stambuloff Had Long Expected That He Would Be Murdered.

SOFIA, Bulgaria, July 16.—The full details regarding the attempt to assassinate M. Stambuloff are as follows: The assailants attacked his carriage, compelling the coachman to stop. M. Stambuloff's servant fired but missed his mark. M. Stambuloff jumped out and received a cut which almost severed his hand from the wrist. M. Stambuloff then tried to escape, and was followed and stabbed in the head and received a revolver shot when he fell to the ground, where his assailants continued their stabs. M. Petioff, running to his assistance, was also stabbed. The outrage is believed to be the personal vengeance of persons who suffered during his reign as premier.

Both M. Stambuloff's hands have been amputated. He regained consciousness this morning but soon relapsed, and his condition is pronounced hopeless. At 1 o'clock this afternoon Stambuloff was still alive, but his condition is hopeless. He has fifteen sword cuts on his head and one of his eyes is destroyed. Although the attempt to murder was made on a busy street no one came to his assistance. Everybody seems convinced that the police were in the plot to assassinate the ex premier, as five of the police force were near him when the attack commenced and made no attempt to interfere. When one of Stambuloff's servants started to chase one of the assassins he was stopped by the police. Stambuloff's coachman, who, it will be remembered, fired his revolver but missed hitting anybody when the ex-premier's assassins attacked the carriage last night, is also believed to have been one of those who plotted against the statesman's life, as he made no attempt to whip up the horses when the attack was made.

The police and detachments of cavalry patrolled Sofia throughout last night, but have found no trace of the assassins except some daggers, which were found in the streets. It developed during the day that M Stambuloff had long been convinced that he would fall a victim to the vengeance of the friends of Major Panitza, whom he caused to be executed after having been found guilty of treason in 1890 in conspiring against the life of Prince Ferdinand. Since the refusal of the government to give M. Stambuloff a passport to Carlsbad representatives of the diplomatic corps here have frequently called the attention of the government to the fact that they had become aware that an attempt upon the ex-premier's life was impending. Strange to add, not a single member of the cabinet has called upon M. Stambuloff since he was wounded last night.

M. Stambuloff later in the day made a statement to the public prosecutor, who has ordered the arrest of Tufektchieff, who was formerly charged with the murder of M. Boltchoff, the Bulgarian minister of finance, who was assassinated in March, 1891, while in company with M. Stambuloff. Mme. Boltchoff, it will be recalled, was recently induced to believe that Stambuloff was the murderer of her husband, and a warrant was issued but never executed for his arrest. A man who witnessed M. Stambuloff's coachman pursue the assassin last night says that he saw a policeman strike the coachman because of the latter's refusal to give up the revolver with which he was chasing the criminals, and to whom the policemen were not paying any attention. The condition of M. Stambuloff this evening is such as to give slight hopes that he may yet recover from his wounds.

BERLIN, July 16.—The Kolnische Zeitung calls attention to an interview which it had with M. Stambuloff some months ago. M. Stambuloff then had forebodings of his fate and said that a band had been formed at Uetschbunar, a suburb of Sofia, which practised the use of firearms. The governor said that Stambuloff was aware of their existence but winked at it. Among the band were the murderers of M. Beltchoff, former minister of finance of Bulgaria, who was assassinated in 1892.

Buckingham's Dye for the Whiskers does its work thoroughly, coloring a uniform brown or black, which, when dry, will neither rub, wash off, nor soil linen.

Last week of business. Great reduction prices in this closing week. H. Waller, Douglas street. x

Gardening tools at Cheapside.

"Commend Me

to Your Honorable Wife"
—Merchant of Venice.

and tell her that I am composed of clarified cottonseed oil and refined beef suet; that I am the purest of all cooking fats; that my name is

Cottolene

that I am better than lard, and more useful than butter; that I am equal in shortening to twice the quantity of either, and make food much easier of digestion. I am to be found everywhere in 3 and 5 pound pails, but am

Made only by
The N. K. Fairbank Company,
Wellington and Ann Sts., MONTREAL.

E. M. JOHNSON

37 Government Street, Corner of Broughton.

ESTABLISHED 1879.

Real Estate Agent, Conveyancer and Notary Public

Loans Effected, Rents and Income Collected, Deeds Prepared, Etc., Etc.

FOR SALE--20,000 ACRES FARMING LAND

In contiguous Blocks; Beautifully watered; forming one of the finest estates in the Province; house and farm buildings, 2000 cattle; 50 to 80 horses; easy approach; good roads; railways projected to property and the estate is in close proximity to some of the best developed, most promising gold mines in the District. The price of the whole is extremely moderate. Principals only treated with.

FOR SALE--A 1388-ACRE FARM

About 1000 Acres of which is Ploughable Prairie of First-class Quality.

120 Head Cattle 1 pedigree Hereford Bull.
12 Horses.
Ploughs, Harrows, Reaper, Wagon, Sleds and usual Farm Implements.
Double Harness, Chain Harness, Bull Chains, Saddles (ladies and gent's), Bridles, etc.
Blacksmiths' Bellows, Anvil and Tools and Carpenters' Tools.
9-Room House (shingle roofed; Stable for 10 horses, with hay loft above; Stone Roothouse, Store Buildings, Dairy, Cow Sheds, etc., etc.
7 Miles (about) Standing Fences, in good order; Corralls, &c.
Small Lot Household Furniture, Stove and Pipes, Cooking Utensils, Crockery, etc., etc.

This Property is within easy distance of many of the most important Gold, Silver and Coal Mines in West Kootenay. The soil is the best bottom land, and the locality is one of the few places in the Province where so large a piece of good farm land can be found in one block. A river runs through the property, and rainbow trout are plentiful and afford capital sport. Deer abound in considerable numbers. Bear, Wolf, Coyote and other large game are to be found in the hills. There are two creeks recorded and belonging to the estate, one flows all the year round. Limestone and brick clay are to be had in the valley.

The Gattle are well bred; a much larger herd could be farmed with the place. The bunch grass on the hills in the vicinity covers many thousands of acres, and is available to the few land owners in the valleys.

The Climate is not severe, the station was for many years the winter quarters of the H. B. Co.'s pack trains.

The Title is Crown Grant. Immediate possession can be given.

The South West Kootenay and Osoyoos Divisions of Yale District, British Columbia, judging from the actual ore products of the mines to date, are destined in the next year or two to be the richest and most important mineral centres in the world.

These localities are rapidly settling up and as farm land is limited great inducement is offered to any person or corporation having capital and knowledge necessary to develop and work these estates. A store, hotel and blacksmith shop could be run in connection with the farm.

P. O. BOX 188. TELEPHONE NO. 74.

THE WOMAN WHO DID

And who does use E. B. EDDY'S Indurated Fibreware Tubs and Pails is wise and can appreciate a most serviceable article.

Indurated Fibreware is light, durable and has no hoops.

"LAND REGISTRY ACT."

W. ½ of Section 20, Range III., Mountain District.

Whereas the Certificate of Title of Edward Huggins to the above lands, dated 17th July, 1895, has been lost or destroyed, and application has been made for a duplicate of such certificate; notice is hereby given that such duplicate will be issued unless cause be shown to the contrary, within one month from the date hereof.

S. Y. WOOTTON,
Deputy Registrar-General.

Land Registry Office,
17th June, 1895. je18-1m

GEO. A. SARGISON
NOTARY PUBLIC,
Accountant & Agent,
48 LANGLEY ST.

BANK OF BRITISH COLUMBIA.

(Incorporated by Royal Charter, 1862.)

CAPITAL (with power to increase) £600,000 $2,920,000
RESERVE £235,000 $1,143,666

HEAD OFFICE - - - 60 LOMBARD STREET LONDON, ENGLAND.

BRANCHES:

IN BRITISH COLUMBIA—Victoria, Vancouver, New Westminster, Nanaimo, Kamloops and Nelson (Kootenay Lake.)

IN THE UNITED STATES—San Francisco, Portland, Seattle and Tacoma.

AGENTS AND CORRESPONDENTS:

In Canada—Canadian Bank of Commerce, Merchants' Bank of Canada, The Molsons Bank, Imperial Bank of Canada, Bank of Nova Scotia, and Union Bank of Canada. In United States—Canadian Bank of Commerce (Agency) New York, Bank of Nova Scotia, Chicago. In Australia and New Zealand—Bank of Australasia. In Honolulu—Bishop & Co.

SAVINGS BANK DEPARTMENT. Deposits received from $1 upwards, and interest allowed (present rate) at 3 PER CENT. PER ANNUM.

Gold Dust purchased and every description of Banking Business transacted.

Victoria, B.C., July 1, 1893. GEO. GILLESPIE, MANAGER.

MARVELOUS LINIMENT AND MIXTURE

Cures Rheumatism

—AND ALL KINDS OF—

SPRAINS, PAINS AND ACHES.

READ A FEW TESTIMONIALS.

Dean & Cryderman,
Victoria, British Columbia,

GENTLEMEN,—Was troubled with rheumatism so bad I could hardly walk, and was cured by using your Marvelous Rheumatic Cure.

A. McNEILL,
New York Hotel.

Dean & Cryderman,
Victoria, British Columbia,

DEAR SIRS,—Had a bad sprained ankle, used Marvelous Liniment and was entirely cured in three days.

GEORGE SCHMIDT,
Steitz Restaurant.

Victoria, B.C., Jan. 17, 1893.

To Dean & Cryderman, druggists,

GENTLEMEN,—With much pleasure I add my testimony to your valuable Marvelous Rheumatic Cure. For three months I suffered terrible pain. Could not move only by the aid of two sticks. I have only taken two bottles of the medicine and two of the Liniment, and I can now go without sticks, and hope after the third bottle to go to work.

Yours very thankfully,
S. NORMAN,
48 Oswego street, corner Michigan street.

DEAN & CRYDERMAN
SOLE AGENTS,
Corner Yates and Broad Streets, no14 Victoria, B. C.

SOLID SILVER WALTHAM STEM-WIND WATCHES. . } $8.50

S. A. STODDART,
The New Watchmaker and Jeweller,
68½ YATES STREET,

Cleans Watches thoroughly for 75c.
New Main Spring, 75c.
Balance and Pallet Staffs, $1.25.
And guarantees all work for 12 months.
Practical experience of over 25 years. ap4

HANG WO HING KEE,
Importers and dealers in
Chinese and Japanese Fancy Goods
NO. 31 CORMORANT STREET
P.O. BOX 832. no20 VICTORIA B. C.

CHAS. HAYWARD,
Funeral Director & Embalmer
52 GOVERNMENT STREET, VICTORIA.
★★
The largest and best appointed Undertaking Establishment in the Province.

B.C. Pottery and Terra Cotta Co., Ltd.

IN LIQUIDATION.

By order of the Hon. Mr. Justice Drake, dated the 30th day of April, 1895, notice is hereby given that the assets and property of the above named company will be sold by public auction as a going concern, subject to the approval of the Supreme Court, on Saturday, the 20th day July, 1895, at 12 o'clock noon, at the offices of the company, 44 Government street, Victoria.

This is a good opportunity for investors as the plant (established in September, 1891,) is in perfect working order and condition and the pottery is the only establishment of the kind in the Province. The site and plant, situate at Constance Cove, Esquimalt, and other assets of the company have been valued at $56,000 by a competent valuator.

Further particulars may be ascertained from the undersigned at the offices of the company, or at the offices of Hunter & Duff, solicitors, 21 Bastion street, Victoria.

A. F. BARHAM,
Official Liquidator.
je9-tf

The Colonist.

WEDNESDAY, JULY 17, 1895.

PUBLISHED EVERY DAY EXCEPT MONDAY BY THE COLONIST PRINTING & PUBLISHING COMPANY, LIMITED LIABILITY.

W. H. ELLIS, Manager. | A. G. SARGISON, Secretary.

TERMS:

THE DAILY COLONIST.

Per year (postage free to any part of Canada) $10 00
Parts of a year at the same rate.
Per week (if delivered) 25

THE WEEKLY COLONIST,

PUBLISHED EVERY FRIDAY MORNING.

Per year (postage free to any part of the Dominion or the United States) ..... $ 2 00
Six months 1 25
Three months 75

Subscriptions in all cases are payable *strictly in advance.*

ADVERTISING RATES:

REGULAR COMMERCIAL ADVERTISING as distinguished from everything of a transient character—that is to say, advertising referring to regular Mercantile and Manufacturing Business, Government and Land Notices—published at the following rates: Per line, solid nonpareil, the duration of publication to be specified at the time of ordering advertisements:

More than one fortnight and not more than one month, 60 cents.

More than one week and not more than one fortnight, 40 cents.

Not more than one week, 30 cents.

No advertisement under this classification inserted for less than $2.50, and accepted only for every-day insertion.

Theatrical advertisements, 10 cents per line each insertion.

Advertisements unaccompanied by specific instructions inserted till ordered out.

Advertisements discontinued before expiration of special period will be charged as if continued for full term.

Liberal allowance on yearly and half-yearly contracts.

WEEKLY ADVERTISEMENTS—Ten cents a line solid Nonpareil, each insertion. No advertisement inserted for less than $2.

TRANSIENT ADVERTISING—Per line solid nonpareil:—First insertion, 10 cents; each subsequent consecutive insertion, 5 cents. Advertisements not inserted every day, 10 cents per line each insertion. No advertisement inserted for less than $1.50

Births, Marriages and Deaths, $1.00; funeral notices, 50 cents extra.

Where cuts are inserted they must be ALL METAL—not mounted on Wood.

WANT OF CONFIDENCE VOTE.

Mr. Laurier occupies a very peculiar position. He is doing his very best to defeat the Government on a question with regard to which he himself has not the courage to express an opinion. No one yet knows where the Leader of the Opposition stands with regard to the Manitoba school question. Yet he undertakes to condemn the course taken by the Government. Generally on important questions on which the country is divided the views of the Opposition are definitely and clearly expressed. Those who compose it do not content themselves with saying that the policy of the Government is bad, but they endeavor to prove that the policy which they favor is good. On the question of protection and free trade, for instance, the Opposition not only condemn protection but they commend free trade; they not only endeavor to prove that the course which the protectionist Government is pursuing is wrong and not calculated to lead to prosperity, but they do their best to convince the people that theirs is a better way. If the leader of the Opposition inveighed against protection and advised the people to abandon it without trying to show them that free trade is a better system and produces more beneficial results, he would be laughed at as a simpleton or denounced as a humbug. Yet this is precisely the position which Mr. Laurier occupies with respect to the Manitoba school question. He, with the ingenuity for which he is remarkable, censures the Government for what they have done and for what they have not done, yet he most dexterously refrains from telling the country what ought to be done. How he manages to do this is a mystery to plain, honest and straightforward people. A man who has not learned to play with words as a juggler plays with balls and knives could not help either showing that he had no opinions at all on the matter or that the way he favored of dealing with it is essentially different from that resorted to by the Government. But it is only the discerning who perceive that the Leader of the Opposition is in a muddle on the subject, and that he is using his fine words to conceal the fact that he does not know what in the world to do about it. The unthinking hearer is deluded into believing that Mr. Laurier knows all about the question, that it has no difficulties for him, and that if he had the power he would, in a wonderfully short time, settle it to the satisfaction of Canadians in all the provinces and of all creeds.

This is so far from being the case that no greater misfortune could happen to Mr. Laurier than to get a majority on one of his motions of want of confidence. He would then find himself face to face with precisely the same difficulties that the Premier has now to contend with. If he favored remedial legislation he would raise against himself a host of opponents in his own party, and in all the provinces. If he refused to attempt in a constitutional way to remedy the grievance of the minority in Manitoba he would have to face the indignation of his countrymen and co-religionists of both parties. Has Mr. Laurier shown that it is in him to be the master of such a situation? His timidity on this question has been so great that although it has been now a burning one for months and even years, he has not, although he has occupied so prominent a position among the public men of the Dominion, ventured to express upon it a single definite and decided opinion. This is evidence of his lingual dexterity and of his political suppleness, but it does not show that he possesses the highest qualities of a statesman or that he is to be depended upon either by his party or the country in an important crisis.

This is mainly why his motions are failures and that the majority of the members of the House of Commons have no faith in his sincerity or in his ability to bring about a settlement of the very important question which is now before the people of the Dominion.

THE SOVEREIGN PEOPLE.

The late Liberal Government of Great Britain was defeated on an apparently insignificant question. It was on a motion to reduce the salary of Mr. Campbell-Bannerman one hundred pounds. The motion was carried by a majority of seven. The vote was regarded, not only by the Secretary of State for War, but by the Government of which he was a member, as a vote of censure. Mr. Campbell-Bannerman immediately withdrew from the House.

The vote of censure took place on Friday the 21st of June, and on Monday, the 24th, the Chancellor of the Exchequer in the House of Commons announced that the Cabinet had found it their duty to tender to the Queen through the Prime Minister their resignation of office, and that the resignation had been accepted by Her Majesty.

This is how the people rule in Great Britain. As soon as it is found that the Government does not possess the confidence of the majority of the people's representatives, its members must resign and give place to men in whom the nation has confidence. Although not much more then three weeks have elapsed since it was proved on a question of apparently little importance that the Government did not possess the confidence of the people's representatives, an appeal has been made to the nation. A general election is now taking place, and it will soon be found whether the party which has assumed the reins of power or the party that gave them up enjoys the confidence of the country. Under a constitution that works in this way there is some sense in talking about the will of the people. That will can make itself immediately felt in the councils of the country. The majority of the people do not have to wait months, and perhaps years, as they frequently do in the Republic of the United States, before they can give effect to their wishes. Anyone who studies the situation in Great Britain intelligently must come to the conclusion that the monarchy of Great Britain is really more democratic then the Republic of the United States. The people of Great Britain are indeed sovereign. What their will is can be quickly found out in a constitutional manner, and when it is known those in authority from the highest to the lowest respect it.

"THE PEOPLE OF QUEBEC."

In an article from the Toronto World which the Times quotes with approval we find the following prediction: "If we attempt legislation at Ottawa, Manitoba will resist enforcement, and we will have the miserable exhibition session after ses- of the Manitoba minority coming down for additional remedial legislation, or a proper enforcement of what may have been already conceded. In this way the question will drag for years. All this session has been wasted over this miserable religious feud, imported into Dominion politics by the people of Quebec."

If the World's vision of the future is no more to be relied upon than its account of the past, its confident prediction is worth very little indeed. It requires but a slight knowledge of the history of Canada to be able to see that there is no truth in the statement that "this miserable religious feud" has been "imported into Dominion politics by the people of Quebec." It is important to remember that this "religious feud" which has occupied so much of the attention of Parliament this session has its origin in the Constitution of the Dominion and in that of the Province of Manitoba. The people of Quebec have had nothing whatever to do with it. The people of Quebec did not enact the first school law of the Province of Manitoba, neither did the people of Quebec enact the law of the Manitoba Legislature which repealed the former law and abolished denominational schools in that Province.

The people of Quebec did not draw up the Constitution of the Dominion, and they had no hand in the enactment of the Manitoba Act. The appeal is the appeal of the minority in Manitoba and not of the people of Quebec, and that appeal is in strict accordance with the Constitutions both of the Dominion and the Province of Manitoba. The minority of the inhabitants of Manitoba believed that they had a grievance. They found that there was a remedy in their constitution for that grievance, and they set about applying it in the regular constitutional way. The people of Quebec had no more to do with the business, first and last, than had the people of Ontario or the people of Nova Scotia.

The question resembles in many particulars a law suit. The proceedings are closely watched by a large audience more or less interested. This audience is divided in its sympathies. The people of Ontario, it would appear, sympathise with the majority in Manitoba, and the people of Quebec sympathise with the minority. We are not at all sure that the people of Quebec are in any respect more demonstrative in the expression of their sympathy than are the people of Ontario, or that the former are using what influence they possess with the "Court" more eagerly or more forcibly than the latter. The expressions of opinion and of feeling in Ontario on the 12th were, we imagine, quite as strong as any that were heard at any time in the Province of Quebec.

We are sorry to see that an attempt is being made by zealous but injudicious persons to make this Manitoba school question a Quebec question. A little reflection will show sensible people that it is not a Quebec question, and that making it appear such is not calculated to promote its speedy and amicable settlement. The question should be judged on its own merits, independently of what the people of this or that province may say or think about it. The Judicial Committee of the Imperial Privy Council, which it must be admitted is an impartial tribunal, not in any way or in any degree influenced by provincial partialities or provincial antipathies, has decided that the minority in Manitoba has a grievance which ought to be remedied. The Governor-General in Council is, under the Constitution, the proper tribunal to receive the appeal of the Manitoba minority. The Governor-General in Council as directed by the Constitution has sent what has been called a "remedial order" to the Legislature of Manitoba with suggestions or directions as to what should be done in the matter. The Manitoba Legislature has declined to act according to those suggestions or directions. It now remains—still as the Constitution directs—for the Parliament of the Dominion to take action in the matter. This the Government promises shall be done in January next. In the meantime efforts will be made to have the matter settled without the interference of Parliament. There is not necessarily any feud in all this, and there should not be, and the people of Quebec have nothing more to do with the business than have the people of the other provinces of the Dominion.

Nervous People

And those who are all tired out and have that tired feeling or sick headache can be relieved of all these symptoms by taking Hood's Sarsaparilla, which gives nerve, mental and bodily strength and thoroughly purifies the blood. It also creates a good appetite, cures indigestion, heartburn and dyspepsia.

Hood's Pills are easy to take, easy in action and sure in effect. 25c.

Drink Excelsior XXX English Ale and Lager Beer. It is the best.

Arrived new wall papers, Mellor's. *

Flor de Vallen cigars are incomparable at Harry Salmon's. x

Carpenters' tools at Cheapside. *

USE TELEPHONE 44 HYDROX AND DISTILLED ICE.

my15 B.C. Cold Storage & Ice Co.,

GREAT CLEARANCE SALE —OF— Furniture and Bedding, Carpets and Linoleum, Window Shades, Curtains, Crockery and Glassware, Patent Enamelled Ware, Children's Carriages, Lamps, Cutlery, etc. —AT— SLAUGHTER PRICES for cash only, at The Sehl-Hastie-Erskine Furniture Co'y 66 and 68 Government Street.

SUMMER RESORT.

The undersigned beg to notify their friends and the public generally that they have assumed the management of THE SIDNEY HOUSE, at Sidney, North Saanich, and intend carrying on a strictly moderate priced hotel, which as a summer resort cannot be excelled. Good boating, fishing and shooting to be had. Trains connect with Victoria twice daily. For terms address to Sidney, North Saanich.

F. G. NORRIS, R. JACKSON, } Proprietors.
jy7-1m

House for Sale Cheap,

Standing in one acre of ground close to the sea and street car, and about 1½ miles from Post Office; 6 large rooms with all modern conveniences; stable, chicken houses, yards, etc., garden planted with fruit trees and small fruits. This is one of the most substantially built modern houses in Victoria, and anyone wishing to purchase a well finished cottage at a low figure will find this a splendid opportunity, as it will be sold much below its actual cost for cash, or terms may be arranged. Apply by letter or personally to

H. MUNDAY, St. Charles St., Ross Bay.
jy4 1m

HERBERT CUTHBERT & CO'Y, Real Estate, Furniture, Farm Stock and GENERAL AUCTIONEERS. Specialties—Furniture and Real Estate Sales Cattle Auction Twice a Month.

Seven years' experience in some of the largest cities in England, amongst the finest auctioneers in the world. Four years' experience here in Victoria, with a thorough practical knowledge of every branch of the business and of the values of every description of merchandise.

MONEY LOANED on every class of chattels consigned for sale. We advise our clients, in their own interests, to sell their goods at auction, as they get the full market price; but when an auction is not desired WE BUY FURNISHED HOUSES FOR CASH, or any bankrupt stock to any amount, at a moment's notice. We give the same personal attention to small sales that we do to large auctions. We endeavor always to be courteous to those attending our sales and to study their convenience. We make settlements same day, if desired. Our premises are the best appointed, most central and convenient in the city, and have been specially adapted to their present purposes by ourselves at a large expense. Have you any auction or confidential business? come and see us. We handled nearly $100,000 of our clients' money in 1894—that is the test. Terms the same as any other auctioneer of standing.

HERBERT CUTHBERT & CO., Auctioneers Abreast of the Times.

AUCTION SALES.

Important Auction Sale

Of Furniture, Carpets, Books, Dinner Services, Glass and China Ware, Cutlery, etc., including Oak, Walnut and other hardwood Bedroom, Dining Room and Parlor Furniture, Open Grate and other Heating Stoves, Singer Sewing Machine (latest style), Rare Edition of the "Voyages of Capt. George Vancouver," 6 vols., bound in leather, pub. 1801; "History of Ireland from Earliest Times to the Present Day," by Thos. Wright, Esq., M.A., F.S.A., "Commercial Precedents" and other books, Lace and Stuff Curtains, Eureka, Grand, Universal and other Cooking Stoves, very fine Lawn Mower, and other garden tools, and a large number of other effects too numerous to mention, the whole of which will be sold without reserve under instructions from a gentleman giving up housekeeping.

By H. CUTHBERT & CO., Real Estate, Furniture and General Auctioneers.

TO-DAY AT 2 P.M.

In their commodious salesroom, 34 and 36 Broad Street, and 26 Trounce Avenue. Terms cash.

HERBERT CUTHBERT & CO., Leading Auctioneers.
jy14

JOSHUA DAVIES AUCTIONEER.

Mortgagees' Sale

I have been instructed by the Mortgagees to sell by PUBLIC AUCTION at 11 o'clock a.m.,

ON THURSDAY, JULY 18, 1895

The goods and chattels, the contents of the TELEGRAPH HOTEL,

Comprising the furniture and furnishings of 50 bedrooms, bar fixtures, liquors, glassware, cash register, safe, dining room furniture and fixtures, crockery, kitchen range and utensils, etc., etc.

The goods and chattels will first be offered en bloc, and if the bids are not satisfactory the articles will be sold in lots as per inventory. Terms Cash.

JOSHUA DAVIES, Auctioneer.
jy7

JOSHUA DAVIES AUCTIONEER.

I have received instructions from H. WALLER, ESQ., To sell at his store, Odd Fellows' Block, Douglas street, on

Tuesday, July 30, 1895,

The balance of his Well-Kept Stock of Clothing and Furnishing Goods.

No goods will be sold at private sale after Monday, July 22nd. Particulars hereafter.

JOSHUA DAVIES, Auctioneer.
jy16

JOSHUA DAVIES AUCTIONEER.

SPECIAL : SALE Sumatra Leaf Tobacco,

I will sell by Public Auction, at Salesrooms, Bastion Square,

Thursday, July 25, 1895 IN BOND.

A Sample Consignment direct from the Importers, of Five Bales Pandang, Sumatra Leaf Tobacco.

Also by order Messrs Robert Ward & Co., Ld., to close balances of consignments, Cases Lime Juice, Ginger Ales, Raspberry Vinegar, Sheep's Tongues and Trotters, Ox tongues, Ox Tails and Cheeks, Mixed Meats; and the Effects of the late John Stevenson, deceased; Furniture, Guns, etc.

Terms Cash.

JOSHUA DAVIES, Auctioneer.

JOSHUA DAVIES AUCTIONEER.

MORTGAGEES' SALE.

I am instructed to sell by public auction on Saturday, July 20th, at 12 o'clock, at salesroom, Bastion Square, all that piece or parcel of land known as Lot 8, Block 34, city and suburbs of New Westminster, and the Southwest Quarter of Section 6, Township 15, East of Coast Meridian, New Westminster District, containing 160 acres (more or less), owned by R. W. Armstrong. Also Lots 7, 8, 9 and 10, Block 332, City of Vancouver, and part of District Lot 526, owned by Angus G. Boggs.

jy9-11t JOSHUA DAVIES, Auctioneer.

PRELIMINARY.

Under instructions from a gentleman giving up housekeeping we will sell by AUCTION ON AN EARLY DATE, Valuable and Elegant Furnishings

Particulars later.

HERBERT CUTHBERT & CO., Leading Auctioneers.
jy4

PLINY E. DAVIS & CO. Auctioneers and Commission Merchants, OFFICE AND SALESROOMS, - - - 37 AND 39 YATES ST.

Liberal advances made on consignments. Stocks of merchandise and furniture of dwellings bought for spot cash.

WHERE IS YOUR NEXT SUIT OF CLOTHES COMING FROM?

IS THE GREAT QUESTION.

Where can I have a Suit made to order for the least money? You have asked yourself this question a great many times. All men do. The problem is centuries old; the query has been propounded in a hundred tongues, yet it is an open question in most men's minds to-day. Some of your neighbors have had this question answered to their entire satisfaction, and it is a good thing to know that

GEO. R. JACKSON

MERCHANT TAILOR

IS MAKING SUITS TO ORDER FOR $16.00

AND PANTS MADE TO ORDER FOR $3.50

This is the knowledge that keeps a man well dressed, and keeps dollars in his pockets. You can know just as much about this question as any man living by calling on

GEO. R. JACKSON,

MERCHANT TAILOR STORE, - - 57 GOVERNMENT ST., VICTORIA

ASK YOUR DEALER FOR IMPERIAL SHADES CHEAPEST. STRONGEST. BEST.

MENZIE, TURNER & CO., SHADE MANUFACTURERS TO THE TRADE, TORONTO.

Sold by all Reliable Dealers.

E. G. PRIOR & CO LIMITED LIABILITY.

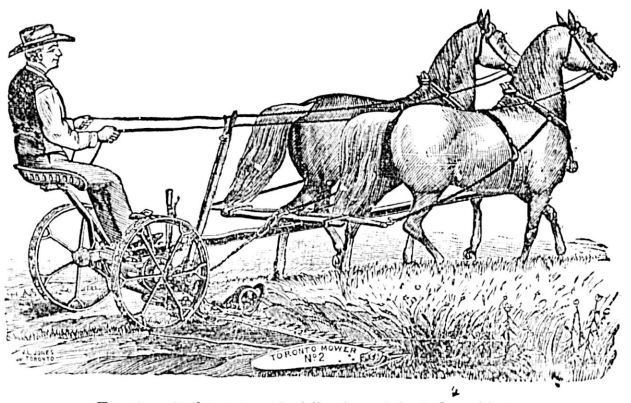

Have for sale this season the following celebrated machines:

Toronto Mowers and Hay Tedders, | Sharp's Sulky Rakes,
Osborne Mowers and Hay Tedders, | A Full Line of Hay-Making Tools,

ALSO A COMPLETE STOCK OF SHELF AND HEAVY HARDWARE. PRICES LOWER THAN EVER.

E. G. PRIOR & CO., LD., VICTORIA, VANCOUVER AND KAMLOOPS.

"THE RAMBLER" THAT'S THE WHEEL!!

FOR Pleasure and Speed

Strong, Light and Elegantly Finished; all that can be desired.

We are the Agents and will be pleased to show you the "RAMBLER'S" merits.

WEILER BROS.

51 TO 55 FORT STREET, VICTORIA, B.C.

SUNLIGHT SOAP. HAVE YOU TRIED IT!

HAVE YOU READ THIS ADVERTISEMENT?

ONE CARTOON—(3 Twin Bars 20 Cents.)
(4 Twin Bars 25 Cents.)
(5 Twin Bars 30 Cents.)

Okell & Morris' New Strawberry Jam, 5 lb. Pails for 60 Cents.

Selling Sugar and Flour. Buying Best Butter and Freshest Eggs.

HARDRESS CLARKE'S CASH GROCERY (YATES STREET, COR. DOUGLAS.

LATE STYLES! LOW PRICES!

LARGEST STOCK IN THE CITY.

SUMMER SUITS---MEN'S AND BOYS'.
TENNIS AND BOATING SUITS . . .
FANCY SHIRTS AND NECKWEAR
STRAW AND FELT HATS . . .
UNDERWEAR AND HOSIERY . . .

W. & J. WILSON, OPPOSITE POST OFFICE.

GREAT SUMMER SALE
—OF—
Dry Goods, Mantles and Jackets
—IS NOW ON AT—
THE WESTSIDE

Store opens every morning at 9 o'clock. For price list of special lines see hand bills.

June 27th, 1895. J. HUTCHESON & CO.

AUCTION SALES.

July 17—Furniture, etc. H. Cuthbert & Co.
July 18—Telegraph Hotel. Joshua Davies.
July 19—Furniture. W. T. Hardaker.
July 20—Real estate. Joshua Davies.
July 25—Tobacco. Joshua Davies.
July 30—Clothing, Etc. Joshua Davies.

A sale of desirable furniture, etc., will take place in the salerooms of Messrs. H. Cuthbert & Co., Broad street, to day, Wednesday, at 2 p.m. A very interesting feature of the sale will be the offering of a copy of Capt. George Vancouver's Travels Around the World, published in 1801. The work is in a good state of preservation and is deeply interesting to the people of this province.

THE CITY.

ALD. WILLIAM WILSON has given notice of a by-law to amend the buildings by-law passed by the corporation.

EDWARD SHANKS was yesterday morning bound over to keep the peace toward Wm. Jackson for a period of six months, a bond of $100 being furnished. Mr. Frank Higgins appeared for Shanks.

THE adjourned annual meeting of the Board of Trade will be held to-day at 3 o'clock, when the unfinished business of last Friday will be taken up, including amendments to by-laws and the election of new members.

POSTMASTER Noah Shakespeare has one of the finest bearing three year old peach trees in the city in his garden on Hillside avenue. The tree is overladen with fruit; testimony to the fine flavor can be borne by the COLONIST staff.

EUGENE ROCKWOOD, father of Belle Rockwood, the fifteen year old Port Hadlock girl who ran away from home a few days ago and joined Robert Blythe in Victoria, will arrive here to-day for the purpose of prosecuting the charge of abduction laid against Blythe.

A MEETING is to be held this evening of the deputations from the various lodges interested in the establishment of a union cemetery. The scheme is expected to assume definite form at this meeting, when arrangements will be made, it is expected, for the securing of a suitable site.

GEORGE DIXON, the colored man as to whose sanity grave doubts were for a time expressed, left the city lockup for the provincial jail yesterday, having been sentenced to one month's imprisonment at hard labor for vagrancy. The city police are now convinced that Dixon's mania was assumed and that his attempt to commit suicide by hurling himself from the ocean dock was another large sized bluff.

THE funeral of the late Mary Gibson took place yesterday morning from her parents' residence, Cormorant street, and from the Roman Catholic cathedral where mass was celebrated by Rev. Father Nicolaye, and the services for the dead read by Rev. Father Van Nevel. The remains were interred in Ross Bay cemetery in the presence of a large number of sympathising friends. The following gentlemen acted as pall bearers: J. McKenna, E. Murray, E. Madden, C. Geiger, J. Godfrey and E. Geiger.

MR. G. H. DAVEY, the night manager of the C.P.R. telegraph office here, is a believer in the maxim that honesty is the best policy, and when a few evenings ago he found in the public office a well-worn pocket-book containing $1,110, but no mark of identification, he enclosed the pocket-book and contents in a long envelope, which went into the vault with this endorsation across the face: "Mr. Christie,—Find enclosed pocket-book containing one thousand one hundred and ten dollars. It was found on the counter outside. The chances are you can find an owner for it. G.H.D." The next day Mr. Thomas Musgrave called and identifying the property had it restored to him. He endorsed the envelope, "Received the above amount, $1,110. Thomas Musgrave," at the same time remarking, "I'm really very much obliged to you, Mr. Davey; very much, I'm sure."

THE bush fires that have been burning for a week or more are still a source of danger, and require careful watching. The old Tiger fire engine still remains at the Giant Powder Co.'s works at Telegraph Bay, and if the wind blows will be required to protect the buildings, as everything is dry as tinder, and burns freely. A new fire broke out yesterday afternoon on the Tolmie estate on the water main line, and burned over about a square mile of territory, destroying considerable fencing. The fire started on side the city limits, but soon crept inside, and Chief Deasy sent out a force to fight it; their efforts soon stopped the spread of the fire, and beyond the damage already mentioned, no harm was done. A fierce fire has been raging on Pender Island since Monday, and despite the utmost endeavors of the settlers it is feared that the loss, particularly to the crops, will be heavy.

F. R. GOODRICH, arrested some days ago on a charge of forging the name of R. Goodrich on a $19 check, came up for preliminary hearing yesterday before Magistrate Macrae in the provincial police court. Mr. R. F. Tolmie stated that he had known the prisoner for a number of years and had at prisoner's request identified him at the bank as being named Goodrich. E. Pitt, cashier of the Bank of Montreal, told the story of the bank paying out the money on the check, which was on the Oregon City Bank, signed by E. L. Kelly, made payable to C. N. Dye, and by the latter endorsed in favor of R. Goodrich. Afterwards the bank found out that the money had been paid to the wrong man. The signature of the real R. Goodrich, which was afterwards secured by the bank, does not look the least like the endorsed name on which the check was cashed. The case was remanded until the 23rd inst. so that C. N. Dye could be secured as a witness from Portland. Mr. Frank Higgins represented the prisoner.

THE Royal Arthur band plays at Oak Bay beach this evening, and that of the B.C.B.G.A. at Beacon Hill park.

EVERY member of the juvenile opera company is requested to be present at the rehearsal this evening at the A. O. U. W. hall.

DONATIONS to the Refuge Home have been gratefully received from the Girls' Friendly Society, St. Barnabas church, a Friend and Mrs. David Spencer.

REV. J. A. VAN NEVEL and Mr. John Leonard have been chosen to represent Seghers Council, No. 85, at the annual meeting of the Grand Council, Y.M.I., to be held at Vallejo. Messrs. C. Wilkes and J. Delehanty are the alternates.

THERE was a considerable exodus of Victoria Methodists to Sidney yesterday for the opening of the camp meeting. Much interest was manifested in the proceedings which will engage attention during the remainder of the week.

A TALENT social was held last evening in the Victoria West Mission Sunday school for the benefit of the Calvary Baptist church. There was a very fair attendance and an abundance of raspberries and ice cream. A very enjoyable evening was spent by all present.

MR. J. B. HARRISON, of Niagara street, during the past several years has demonstrated the fact that peaches of the very choicest kind can be grown to perfection in Victoria. His crop of peaches this year is of a very fine order, and compared with the California product is infinitely superior in appearance and flavor.

The Seattle sealer Ella Johnson has abandoned her Behring sea cruise and returned to her home port. There is a difference of opinion as to the cause, the owners accusing the skipper of trying to shirk the voyage, while friends of the captain assert that his return was owing to complications in the schooner's financial affairs.

AT the regular meeting of Victoria Council No. 2, R. T. of T., held in the Sir William Wallace hall last evening, Acting Grand Councillor D. McPhadden and Acting Grand Herald H. B. Ball installed the following officers for the ensuing term: S.C., Bro. H. O'Neil; V.C., Sis. J. Morley; P.C., Bro. John Ellis; Chap., Sis. M. McGregor; Rec. Sec., Bro. A. B. Fraser; Fin. Sec., Bro. J. H. Yeo; Treas., Bro. T. Haughton; Herald, Bro. B. Deacon; I.G., Sis. I. Blackwood; and Sen., Bro. W. S. Murray.

THE Winnipeg exhibition takes place from July 15 to 19, and the Regina exhibition is on July 29 to August 7. Parties desirous of forwarding exhibits through the Fruit Growers' Association of British Columbia can procure packages free from Mr. G. W. Henry, Mission City. The Dominion Express Co. will carry those exhibits free to either places. Shipments can be made at Victoria, New Westminster, Vancouver, Mission, Ladners, Agassiz, Lytton or Vernon, and full particulars obtainable from A. H. B. Macgowan, of Vancouver.

CONSTABLE THOMAS LAY of Chilliwack arrived on the Charmer last evening and takes back with him to-day on the Westminster steamer W. Presley, the Chilliwack merchant accused of atempting to set fire to his store. Mr. Lay expects to make a more serious charge against him than is at present recorded. He refused, however, last evening to divulge further information. He has secured the two men whom Presley tried to get into the conspiracy, and says that they will give direct information against the prisoner. Constable Lay will remain over to-night at Westminster so as to prevent all possibility of the prisoner escaping.

NOT a few British Columbians, whether resident at home or abroad, and many who formed her acquaintance during visits to England and elsewhere, will regret to hear of the death of Lady Trutch, which took place yesterday at her residence, Fairfield. For some time Lady Trutch has been far from well, but on her return from Europe, a few weeks since, her symptoms assumed a more serious appearance. She was born in Illinois and came out with her father, Hon. Mr. Preston, who was surveyor-general of Oregon, to that state. There she made the acquaintance of Mr. Trutch, to whom she was married at Salem, O., about 1858. On her arrival in Victoria she soon became one of the best appreciated society leaders of the capital, and when her husband received the appointment of Lieutenant-Governor she presided at Government House with a dignity and at the same time affability which admirably befitted her position. Her hospitalities were generous and well regulated, and in the public functions in which it became her part to assist she displayed an ease and grace that was especially pleasing. In her private life Lady Trutch was generous, but unostentatious, and many of her good deeds and acts of special kindness are known to but few outside of the parties directly concerned. Lady Trutch was 68 years of age, and leaves no family.

To make your business pay, good health is a prime factor. To secure good health, the blood should be kept pure and vigorous by the use of Ayer's Sarsaparilla. When the vital fluid is impure and sluggish, there can be neither health, strength, nor ambition.

When Baby was sick, we gave her Castoria.
When she was a Child, she cried for Castoria.
When she became Miss, she clung to Castoria.
When she had Children, she gave them Castoria.

Ask your grocer for the new package of Paris Lumps the B.C. Sugar Refinery has just put on the market. The package is a 25 lb. box, and the lumps are all neatly arranged in rows and cut extra thin. Price very moderate. x

For a nice glass of cool beer or iced drinks call at Adelphi corner. M.C. Brown.

White and fancy vests in silk and cashmere, duck and pique, to be cleared at cost for cash. S. Reid, 122 Government St. x

Passengers for all points East in Canada and the United States should take advantage of the cheap rates and quick time made by the Canadian Pacific Railway. Passengers have the option of going via steamer from Fort William to Owen Sound or Fort William to Windsor. The express steamers Athabasca, Alberta and Manitoba comprise the finest lake fleet afloat. Meals and berths are included in the fares on the lake steamers. For steamer accommodation, tickets, etc., apply to Geo. L. Courtney, agent, corner Government and Fort streets, Victoria, B.C. x

SPORTS AND PASTIMES.

Entries for North Pacific Regatta—The Crews Commencing to Take Up Quarters.

To-Morrow's Baseball Match—Canadian Scoring at Bisley—Gossip of Other Events.

Friday and Saturday of this week will be red letter days in the local history of aquatic sport. On those dates the fourth annual regatta of the North Pacific Association of Amateur Oarsmen will take place in Esquimalt harbor.

For some little time the local committee of members of the James Bay Athletic Association have been busy perfecting the arrangements, and everything possible has now been done, favorable weather being all that is needed to make the regatta a success. The crews to participate in the championship races are already beginning to arrive, the first to come being the Portland Rowing Club four, who were passengers in by the Sehome yesterday morning. Their crew at present hold the C.P.R. challenge cup, having won it in 1892, lost it in 1893, and won it again last year. The cup has to be won twice in succession, and the Portland men are prepared to work hard to secure final possession of the coveted trophy, which is of handsome design and would be an ornament to any club house.

The second arrival were the Vancouver Boating Club four oared crew, who came down in the Charmer last evening. They are quartered at the Victoria.

The Burrard Inlet Rowing Club crew are to arrive by to-night's boat. This crew holds the junior four-oared championship, and will probably make a spirited effort to retain it. Arrangements have been made for their accommodation at the Victoria.

The Seattle Athletic Club will also be in to-day.

Most of the crews will secure quarters at Esquimalt and begin to familiarize themselves with the course, which is a mile and a half straightaway from Magazine Island to Constance Cove.

The officers for the regatta are: Commodore, H. D. Helmcken, M.P.P.; vice commodore, J. Stuart Yates; ensign, E. O. Finlaison; umpire, Captain Finnis, R.N.; judges, Lieut. Moggridge, R.N., J. A. Fullerton, J. S. Goldsmith; time keepers, R. Jones, R. Eckhart, W. S. Chambers.

The distances are: Four-oared race, one and one-half mile straightaway; Navy race, one mile and return; canoe, half a mile straightaway; Indian war canoe, half a mile and return.

PROGRAMME AND ENTRIES—FRIDAY, JULY 19.

3 p.m.—Junior Fours—Burrard Inlet Rowing Club (dark blue and crimson): Wm. Sulley jr., (stroke), W. A. Bauer, E. A. Quigley, H. Springer. Vancouver Boating Club (scarlet and white): A. E. Salsbury (stroke), F. W. Alexander, H. O. Alexander, P. W. Charleson.

3:30 p.m.—Senior singles—Willamette Rowing Club (dark blue): L. Quackenbush. Prize, gold medal.

4 p.m.—Naval race, 10 and 12 oared cutters—1st cutter Royal Arthur; 2nd cutter Royal Arthur; jolly boat Royal Arthur; cutter Wild Swan; 1st cutter Hyacinth; 2nd cutter Hyacinth. First prize $20, second $15.

SATURDAY.

2 p.m.—Junior singles—James Bay Athletic Association (navy blue and white): John Aden. Prize, gold medal.

2:25 p.m.—Lapstreak four—Burrard Inlet Club (dark blue and crimson): F. R. McD. Russell (stroke), J. B. Helmick, F. Springer, J. J. Hiller. James Bay Athletic Association: C. E. Bailey (stroke), F. S. Widdowson, F. A. Jackson, Jno. Aden. James Bay Athletic Association: W. L. B. Young (stroke), A. H. Finlaison, W. J. McKay, W. H. Jesse. Prize, four gold lockets.

2:50 p.m.—Peterboro canoes, single blades—Victoria Canoe Club (red, white and blue): H. C. Macaulay, A. S. Gore. Westminster Canoe Club (black and white): F. C. Bloomfield. Portland Rowing Club (dark blue, light blue and white): P. H. Blyth. Prize, smoker's set.

3:05 p.m.—Naval Race—Whalers, Royal Arthur; whaler dispatch boat, Royal Arthur; No. 1 whaler, Wild Swan; galley, Wild Swan; whaler, Hyacinth. First prize $15, second $10.

3:30 p.m.—Senior Fours—Portland Rowing Club: R. C. Hart (stroke), R. G. Glisan, W. L. Brewster, A. S. Collins. Burrard Inlet Rowing Club: F. Miller (stroke), H. W. Kent, C. H. Macaulay, R. C. Spinks. Seattle Athletic Club: A. J. Ballet (stroke), W. B. Goodwin, C. M. Sheape, jr., P. D. Hughes. Vancouver Rowing Club: A. E. Salsbury (stroke), F. W. Alexander, H. O. Alexander, P. W. Charleson. James Bay Athletic Association: D. O'Sullivan (stroke), D. T. Jones, W. Scott, J. D. Watson. Prize, C. P. R. challenge cup, banner and four gold medals.

4 p.m.—Peterboro canoes, four paddles—Victoria Canoe Club: H. C. Macaulay, G. F. Askew, C. A. Godson, A. S. Gore. James Bay Athletic Association, No. 1: C. E. Bailey, F. S. Widdowson, W. L. B. Young, F. A. Jackson. No. 2: J. D. Watson, D. O'Sullivan, W. Scott, D. T. Jones. Prize, four biscuit jars.

4:15 p.m.—Naval race, all-comers—Three boats from Royal Arthur, three from Wild Swan and two from Hyacinth. First prize, $30; second, $15.

Peterboro canoes, tandem—Victoria C.C.: H. C. Macaulay and A. S. Gore. Westminster C.C.: F. C. Blomfield and E. Johnston. James Bay A.A.: J. D. Watson and Geo. Watson. Prize, opera glasses.

5 p.m.—Indian war canoe, 13 paddles—Burrard Inlet Rowing club; Victoria Canoe Club; James Bay Athletic Association. Prize, silver cup.

NOTES.

By special arrangement the steamer Islander will leave the C. P. N. Company's wharf at 1:30 p.m. and proceed to Esquimalt, thus giving unusual advantages for seeing the races. The B.C.B.G.A. band will accompany the boat, and the fare has been placed at the low sum of fifty cents for the round trip. She will, no doubt, carry a large number of passengers, as the opportunities offered are exceptional.

The naval races will be of special interest, as several crews from the U. S. S. Mohican will enter. The Mohican arrived in port last evening, and will remain for several days.

The North Pacific Association of Amateur Oarsmen was organized in 1891, and the first regatta was held at Vancouver in 1892. The main end and object is the advancement and improvement of rowing among amateurs. The following clubs make up the membership at present: Portland Rowing club, Willamette Rowing club, Seattle Athletic club, Vancouver Boating club, Burrard Inlet Rowing club, and the James Bay Athletic Association. The present officers are: President, J. S. Goldsmith, S.A.C.; vice-president, J. Gill, W.R.C.; secretary-treasurer, H. E. Judge, P.R.C. There is also an executive committee of twelve members, who have general control and management of the affairs of the association.

The programme to be presented at the concert at the close of the regatta on Saturday evening is a fine one. Among others who will assist are the members of the Arion club, who for the occasion have broken through their rule of taking part in general entertainments. The programme is as follows:

Sea song.....Lloyd
Arion Club.
Leonore.....Trotere
Mrs. Rowlands.
Quintette—(a) Allegro (b) Scherzo.....Prout
Quintette Club.
On the Water.....Abt
Arion Club—Solo, Mr. Goodwin.
Bedouin Love Song.....Pinsuti
Mr. Rowlands.
At Sea.....Dudley Buck
Arion Club.
Distribution of prizes by His Honor the Lieut.-Governor and Mrs. Dewdney.
Hie Thee, Shallop.....Kucken
Arion Club—Solo, Mr. E. H. Russell.
(a) Barcarolle, Opus 13.....Nevin
(b) Etude, Opus 23, No. 2.....Rubinstein
Miss May Cook.
The Last Muster.....Poutet
Mrs. Rowlands.
Tar's Song.....Hatton
Arion Club.
Quintette, Opus 11.....Schumann
Quintette Club.
Soldiers' Chorus (Faust).....Gounod
Arion Club.

THE WHEEL.

PREPARING FOR THE CHAMPIONSHIP MEET.

At last evening's meeting of the Victoria Wheelmen's club it was decided to communicate with Chief Consul Keay immediately, suggesting a date toward the close of August, not to conflict with lacrosse or baseball fixtures, for the provincial championship meet to be held at the Oak Bay track. It was also practically decided by the club to give a smoking concert in the near future, definite particulars of which will be announced very shortly.

THE RIFLE.

THE BISLEY MEETING

LONDON, June 16.—The Canadian scores in the first stage of the Queen's, completed to-day, were as follows: Hayhurst 95, Skedden 94, Nutting 92, Spearing 90, White 88, Armstrong 87, Marris 86, Mitchell 85, Chamberlain 85, Anderson 85, Mercer 84, Tink 84, Bene 83, Simpson 83, Wynne 82, Rolston 82, Broadhurst 78, Meadows 77, Boville 77, Russell 75. Corporal Comber, of the East Surrey regiment was first in this stage, with 100 points, winning the bronze medal and Queen's plate. It is expected that six or seven of the Canadians will be in the 300 who will compete in the second stage.

In the Graphic competition, seven shots at 200 yards, any position, Skedden, the Canadian marksman, made the highest possible score, 35. In accordance with the regulations he fired three more shots, all bullseyes, thus making ten bullseyes in succession. Hayhurst, of Canada, also made the possible in this match.

BASEBALL.

VICTORIA V. VANCOUVER.

Victoria and Vancouver play their first game of the season at the Caledonia grounds on Thursday. The game had been scheduled for Saturday, but on account of the great regatta at Esquimalt, both clubs agreed to alter the date. The match will be started punctually at four, so that anyone caring to witness an exciting game may have the opportunity of attending. The price of admission is 25 cents, and only 10 cents will be charged for seats in the grand stand. In the East it is the regular thing for the merchant, banker, lawyer and doctor to pass a few hours in watching athletic contests. Thursday afternoon's game is merely an experiment for the purpose of testing whether afternoon games will be patronized in the city. If the attendance is satisfactory it is proposed to have week day games during the balance of the season.

HERE AND THERE.

GENERAL GOSSIP OF CURRENT HAPPENINGS.

Yale has accepted Cambridge's conditions in closing with the challenge to a mixed athletic meeting.

A. M. Singer's Virago won the trial event over the Bunbury mile course at Newmarket yesterday.

Angus McLeod, of the Brantford team, took second place in the class B mile open at Asbury Park yesterday, Gardner of Chicago winning.

WINNIPEG, July 16.—(Special)—A dispatch from Saratoga says the Winnipeg four there for the national regatta covered the distance in 8:40, eight seconds faster than the time in which the Toronto Argonauts won last year's championship.

BICYCLE RACES.

The majority of prizes won at the V. W. C. Meet on Saturday last were won by parties riding a first grade wheel, viz., THE COLUMBIA. In future keep your eagle eye on this make of wheel. We are also agents for THE CLEVELAND and CRESCENT BIKES.

M. W. WAITT & CO.
64 GOVERNMENT STREET.

J. H. WARNER & CO.,
PLUMBERS {Gas, Steam and Hot Water Fitters.
Sewer Connections a Specialty.
106 Yates St., Victoria, B.C.
P.O. Box 359.
mr17-1mo.

SPECIAL TO THE PUBLIC,

The Fruit is getting ripe and you will want FRUIT JARS

YOU CAN GET THEM AT

Cheapside {FRUIT JARS, JELLY GLASSES, PRESERVING PANS, FRUIT PRESSES.

LAWN MOWERS, GRASS CATCHERS and LAWN SPRINKLERS, 50c. ea. } GEO. POWELL & CO., 127 GOVERNMENT STREET.

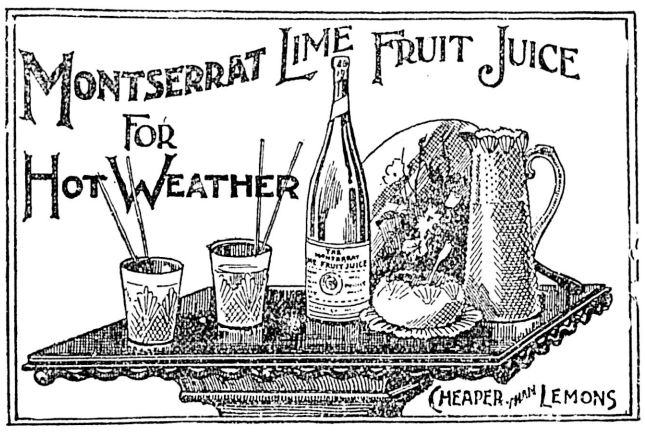

WARNING.
$100 REWARD
Will be given to anyone who will give such information as will lead to the conviction of any person or persons imitating our trade mark by stamping plugs of Tobacco with bronze in such a manner as to lead to subjects to believe that they are receiving our
MYRTLE NAVY
TOBACCO
Each plug of which is Stamped with
T & B in Bronze.
Our Chewing Tobacco is stamped with T & B in bronze.
The George E Tuckett & Son Co., Ltd., Hamilton, Ont.
fe24

THE LAKESIDE HOUSE,
AT
COWICHAN LAKE
THE MOST CHARMING SUMMER RESORT IN B.C.
Excellent Fly Fishing, Boating AND Scenery
Stage leaves Duncan's Mondays, Wednesdays and Fridays. Fare for round trip, $3.50.
PRICE & JAYNES, - - PROPRIETORS.
my14

NOTICE.
Yates Street, between Blanchard and Vancouver Streets, is closed to public traffic.
E. A. WILMOT,
City Engineer.
jy16

ESPERANZA—Well furnished rooms, excellent cuisine, good attendance. 32 Rae street. jy16-6t

"THE
Fact that Jamieson's Removal Sale is on seems to have reached the ears of every
WOMAN
And man in the city, for we have been kept on the jump ever since we started it. Those
WHO
Want real bargains in any of the lines we carry should come before it ends.
DID"
You notice the marked prices in our windows?
PERHAPS
Something happened last week that you
COULDN'T
Spare time for a run down town. If you want some one to
HELP
mind the baby while you do send for us, we're posted in that line and can keep
IT
Quiet where you couldn't, anyhow Jamieson's Great Removal Sale of Books, Stationery and Fancy Goods will only last until our new store is fixed up. jy10

FRUIT.
Mrs. P. Wilson is now prepared to supply families, parties and picnics with fine fresh fruit from her gardens, 3) Edmonton road. Orders left at the above address, or at the Chicago Candy Factory, 30 Government street, will be promptly attended to. Strawberries, Gooseberries, Raspberries, White and Red Currants now ready. Black Currants. je9-1m

FROM 5c. PAIR UPWARDS
COTTON HOSE AT
The White House.
HENRY YOUNG & CO.

SUMMER FASHIONS.

DISTINCTIVE FEATURES OF THE NEWEST BONNETS AND GOWNS.

Lavish Display of Lace and Showy Garniture. Incongruous Combination of Colors In Millinery—Triumph of the Blouse—Evening Dresses—The Knickerbocker.

We have gradually drifted into a fairy land of airy fabrics, dainty laces, flowers and soft, pale tints, heralds alike of fashion's decrees and summer sunshine. In these days fashion is far from being the quick changing artist she is so often described. The styles of one season melt into another through gradually developed differences of detail, which only the initiated appreciate. But if the changes now apparent are not radical they are real, and no portion of the dress is quite what it was last year.

Descending to a record of details, we find the distinctive feature of the season's fashions, aside from the elaborat-

BONNET. TOQUE. STRAW HAT.

ed sleeves and wide flaring skirts, is the craze for lace and all sorts of showy ornamentation. Fanciful touches are now necessary to the success of a gown. Another noticeable feature is the general use of white and cream tints on all dresses whether dark or light. All sorts of laces, both real and imitation, are formed into quaint bretelles, berthas and collar, but the prevailing fancy is for narrow valenciennes lace and insertion, which are used unsparingly on gowns, silk waists and chemisettes. Equally popular are jetted and spangled trimmings of brilliant colorings and Persian bands of numerous soft subdued tints woven together with charming effect.

The newest bonnets and hats are distinguished chiefly for incongruous combination of colors and indiscriminate assortment of materials. Three or four and often more colors appear on one bonnet, and jet, chiffon, flowers and feathers on one hat are no unusual occurrence. The hats prepared for summer resorts are many of them gigantic flyaway structures turned up at one side or with the wide brim slashed in front and turned back like lapels, and are trimmed very wide or very high at one side or at the back, with feathers or flowers, or both. A pretty and original black hat seen had a green straw edge almost hidden by tufts of black violets, a velvet band round the crown, a plume of ostrich feathers and a black satin bow standing up on one side, a lisse rosette on the other.

A quite new bonnet which belongs especially to 1895, when breadth is the great consideration, is molded on the idea of a Dutch peasant's headdress, the jet forming winglike appendages starting from the middle toward the side, where they meet a large and beautiful mauve orchid. A rich osprey of unusual size stands erect over the forehead. The bonnet is of shot straw green and black, like a beetle's wing, while a large wired lace bow, secured by a handsome ornament, uprears on either side. The utmost ingenuity has been displayed in mixing the colors of the shot straw, and they can be had to match almost any possible material. Even the leaves have the same shot effect. A toque of purple straw, coarse and rough, crushed into the necessary shape, is decorated with wings of a grayish brown tone. In an owl hat the bird actually forms the front, but it has two sets of wings, a novelty in ornithology which finds favor in the up to date millinery. The tail of the bird rests on the back of the head, and all round it are shot leaves from the rose, which under ordinary aspects would have been green. Ostrich feathers are much worn arranged to stand straight and high and drooping over the hair. All sorts of wings, made of lace, jet or steel, are as popular as they were in the winter. The newest straws are soft, glossy and loosely plaited, often mixed with silk, and come in all the palest tints as well as the brightest colors. Black straw hats are trimmed with bows of wide colored satin ribbon, for young girls, green being a very popular shade, and broad black hats, for middle

STYLISH DAY GOWN.

aged women to wear in midsummer, are adorned with pink roses and black feathers, and the brims are covered with cream lace.

A stylish gown for day wear has a skirt in the new fawn crepon, which fastens over the bodice at the back, and having a black satin waistband and a slight indication of a basque shaped to the hips. The bodice is made of a new crape silk printed in a Cashmerian design of many colorings. It has a lace jabot, and the cut of the sleeve is quite new. The capes that fall over it soften the fullness of the puff, caught up in unexpected places, thus giving additional grace. The front of the bodice is specially noticeable with the pointed jacket piece falling over the waistband.

The blouse still continues its triumphal progress and is as far removed in form from the rustic simplicity of its name as may be. Every season has marked a stage in its onward march, until now it is in many instances a costly confection of gorgeous material and elaborate design, the work of a modistic genius and the wear of the fastidious and fashionable. These beautiful blouses bear their name in irony and demand as plainly as silk and lace can proclaim it that the skirt companion should be worthy the alliance. Wide collars decorate the simpler blouses designed for summer wear. These seem a thought of felicity, as many women possess rare old lace just suited to the making of these collars. In the absence of old lace valenciennes of modern make is largely employed, but any attempt at more than a mere mention of the chemisettes and blouse fronts made of batiste and trimmed with lace is futile, for there is no end to the variety.

In evening dress there are indications that the sleeve has had its day, though it still survives in a gigantic puff. Occasionally the puff is replaced by a cluster of bows or a drapery of lace, which indicates a tendency to dispense with the sleeve altogether.

Knickerbockers, which have become indispensable additions to the cycling costume, have increased so much in popularity with women in general that they now form an important stock in the large stores. They are to be found in the underwear department, made of silk, satin, serge, covert cloth and flannel. Ladies find them so convenient for walking that many are discarding petticoats in their favor. Silk knickerbockers are lined with flannel or nun's veiling to give them additional warmth, and others of china silk are without lining to make them cool for the summer. They are all very full and baggy at the knee, where the elastic holds them in place, and sloped off toward the waist, where they gather into a yoke.

In Paris the stiff interlining to dress skirts is going out of style. The newest gowns fit very closely around the hips and have only a facing of haircloth or crinoline at the bottom of the skirt. This greatly lessens the weight of the garment and is a relief to the woman who wears it. ALICE VARNUM.

Ribbon Embroidery.

The work is done by using the tiniest of ribbons and embroidery strung by means of a species of appliqued work on to satin. To be successfully done an

RIBBON WORK ON SCREEN.

embroidery frame is needed and an artistic taste in choosing colors. Pale blue or cream white satins, on which are embroidered sprays of roses of infinitesimal size, or some small flowers, are used as screens, fans, pincushion covers and are even made up for sofa pillow coverings.

But there is a bolder effect, better suited to large pieces, given by the use of broader ribbons embroidered on satin. According to the New York Herald, this last is especially adapted to screens. In illustration is cited a blue satin screen, set in a gilt frame, with a design covering the principal part of the background. The ribbons, which are stiff with embroidery, are tied in and out in artistic design and apparently stand out from the satin instead of being placed flat on it.

Fashion News In Bits.

Milliners' folds of silk or velvet are revived again for dress trimmings.

This season's dress skirt is much shorter than was last season's.

Silk petticoats have assumed an elegance quite in keeping with the other luxuries and are made of rich brocades, glace silks and fancy taffetas of all sorts and kinds.

The linen dresses are very chic, with their bright silk linings and lace trimmings.

Collars and collarettes are a special feature of the new waists.

The waists of white tulle evening gowns for young girls are made like the old fashioned baby waists, with full puffed elbow sleeves.

French nainsook, mull, swiss, organdie and dimity are the materials for white dresses supposed to come to the laundry.

Brooches are again popular in Paris.

Two new materials called crepoline and crinolette, which is a variety of crepon with a more wiry thread, are recommended.

BURDOCK BLOOD BITTERS

CURES

DYSPEPSIA, BAD BLOOD, CONSTIPATION, KIDNEY TROUBLES, HEADACHE, BILIOUSNESS.

B.B.B. unlocks all the secretions and removes all impurities from the system from a common pimple to the worst scrofulous sore.

BURDOCK PILLS act gently yet thoroughly on the Stomach, Liver and Bowels.

Good Health

RESULTS FROM USING

PURE TEA

AND OTHER WHOLESOME FOOD

DON'T TAKE

"JUST AS GOOD"

FOR AN ANSWER

But Insist Upon Getting THE GENUINE MM

LOOK FOR THE STAR

And the Name of

M. J. BRANDENSTEIN & CO.

THIS IS THE GENUINE

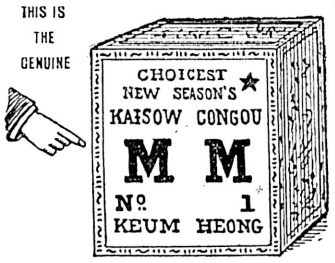

SOLD BY ALL FIRST-CLASS STORES.

NOTICE!! Some Unscrupulous Grocers may tell you "this is just as good" or "the same as M M ★." It is false. If your Grocer substitutes any other brand in place of M M ★, be honest and send it back.

No. 247.

A BY-LAW

To Amend the "Sewerage Commissioners' Appointment and Sewerage Assessment By-law," No. 231.

The Municipal Council of the Corporation of the City of Victoria enacts as follows:—

Sec. 1. That the third section of the preamble of the "Sewerage Commissioners' Appointment and Sewerage Assessment By-law, 1891," be struck out.

Sec. 2. That sections 1, 2, sub-sections (*a*), (*b*), (*c*), (*d*), (*e*), (*f*), sections 3, 4, 5, 6, 7, 8, sub-section (*a*), sections 9 and 13 of the said by-law are hereby repealed.

Sec 3. This by-law may be cited as "The Sewerage Commissioners' Appointment and Sewerage Assessment Amendment By-law, 1895."

Passed the Municipal Council the 5th day of July, 1895.

Reconsidered, adopted and finally passed the Council this 8th day of July, 1895.

[L.S.] JOHN TEAGUE, Mayor.

WELLINGTON J. DOWLER, C. M. C.

NOTICE.

The above notice is a true copy of a by-law passed by the Municipal Council of the City of Victoria on the 8th day of July, A.D. 1895, and all persons are hereby required to take notice that any one desirous of applying to have such by-law, or any part thereof, quashed, must make his application for that purpose to the Supreme Court within one month next after the publication of this by-law in the British Columbia Gazette, or he will be too late to be heard in that behalf.

WELLINGTON J. DOWLER, C. M. C.

jy12

MERCHANTS' LUNCH WILL BE SERVED AT THE Poodle Dog Restaurant

from 12 to 2. Meals, with glass of beer or claret, 40c. Regular meals, with glass of beer or claret, 50c. LOUIS MARBOEUF, Prop.

ja23-1m

ALL WALTZ.

Prof. M. C. Aker, of Seattle, formerly of Boston, Mass., will give instructions in all classes of modern dancing at A.O.U.W. main hall, 2 to 5 daily. Please call or write, learn our terms and methods. Testimonials from Seminaries, Colleges and private parties. Respectfully M. C. Aker, (Graduated) member American Nat. Ass'n. Masters of Dancing, U.S, and Canada. jy11 6m

TRANSPORTATION.

CANADIAN PACIFIC RY.

UPPER LAKE STEAMSHIPS

ATHABASCA, ALBERTA AND MANITOBA

Connect with all through trains for the East at Fort William every Sunday, Wednesday and Thursday, for Owen Sound and Windsor.

Rates Cheaper and Time Faster Than via Any Other Route.

HANDSOMELY UPHOLSTERED TOURIST CARS

Running through without change, leave the Coast every Sunday, Wednesday and Saturday to connect with these steamers.

For rates and full particulars apply to

GEO. McL. BROWN, Dist. Pass. Agent. Vancouver.

GEO. L. COURTNEY, Agent, Victoria.

General Steamship Ageney.

THROUGH TICKETS

To and From all European points.

FROM MONTREAL.

Allan Line	Mongolian	Aug 3
"	Numidian	Aug 10
Dominion Line	Vancouver	Aug 3
"	Oregon	Aug 8
Beaver Line	Lake Ontario	Aug 7
"	Lake Huron	Aug 14

FROM NEW YORK.

Cunard Line	Aurania	Aug 3
"	Umbria	Aug 10
American Line	St. Louis	Aug 7
"	Berlin	Aug 14
White Star Line	Teutonic	Aug 7
"	Britannic	Aug 14
Red Star Line	Friesland	Aug 7
"	Westernland	Aug 21
North Ger. Lloyd	Saale	Aug 3
"	Aller	Aug 6
Anchor Line	Ethiopia	Aug 10
"	Furnessia	Aug 17
Allan State Line	State of California	Aug 3
"	State of Nebraska	Aug 17

Saloon fares from $40 to $90 according to steamer and location of berth. Second cabin, $30 to $40. Steerage, $14 to $25. Passengers purchasing through tickets save from $5 to $20 on each fare. Parties wishing to send for their friends can save $10 by purchasing through tickets here. For sailing list, steamer accommodation and all information, apply to

GEO. L. COURTNEY, General S.S. Agent, Cor. Fort and Government Sts., Victoria, B C.

Thos. F. Oakes, Henry C. Payne, Henry C. Rouse, Receivers.

NORTHERN PACIFIC

RUNS

Pullman Sleeping Cars
Elegant Dining Cars
Tourist Sleeping Cars

—TO—

St. Paul
Minneapolis
Duluth
Fargo
Grand Forks
Crookston
Winnipeg
Helena and
Butte

THROUGH TICKETS

To Chicago, Washington, Philadelphia, New York, Boston and all Points East and South.

TIME SCHEDULE.

Speed 18 knots		VICTORIA ROUTE. S.S. "CITY OF KINGSTON"		Tonnag 1117.
8.30 pm	M	Lv *....Victoria.... Ar	10	4.30 pm
11.15 pm	33	. Port Townsend .	72	1.30 pm
3.00 am	32	..... Seattle.....	28	10.15 am
4.45 am	10	Ar. *...Tacoma.....Lv	M	8.00 am

Steamer City of Kingston makes connection at Tacoma with Northern Pacific trains to and from points east and south.

* Daily except Monday.

E. E. BLACKWOOD, Freight and Passenger Agent Victoria, B. C.

A. D. CHARLTON, Asst. Gen. Pas. Agent, 255 Morrison St., cor. Third St., Portland, Or. ap2

BY WAY OF

MINNEAPOLIS AND ST. PAUL

AND OVER

The North-Western Line

Is the best route in every respect to

CHICAGO

and all points East,

KANSAS CITY, OMAHA, SIOUX CITY

and all points South. Direct connections in Union Depots. Vestibuled Trains. Compartment Buffet, Pull-man, and Dining Cars on every train. All ticket agents can sell you to your destination over "The North-Western Line."

F. W PARKER, Puget Sound Agent, Seattle.

jn19

GOOD DRY WOOD

$3.50 PER CORD.

SWINERTON & ODDY, 110 Government St.

M. G. BLANCHARD, V. S.,

Graduate of Montreal Veterinary College,

Dominion Veterinary Inspector.

Office, Victoria Transfer Stables, Telphone 129, Residence 56 Michigan St. Telephone 110, fel-6m

PUBLIC NOTICE:

The undersigned will make loans from $1 to $1,000 on any approved security.

VICTORIA LOAN OFFICE,

133 Government Street. Private entrance on Pandora Street. oct8

RAILWAYS.

Esquimalt & Nanaimo R'y.

TIME TABLE No. 24,

To take effect at 8.00 a.m. on Friday, April 5th 1895. Trains run on Pacific Standard Time.

| SOUTH BOUND—READ UP | | |

THE CLOTHES MOTH.

THERE ARE THREE SPECIES OF THIS HOUSEHOLD PEST.

Directions For Protecting Clothing, Upholstered Furniture and Other Large Articles From the Depredations of These Destructive Insects.

One would suppose that an insect so long a household pest as the clothes moth would be well known ere this. But it does not seem to be so, at least in the adult or perfect state. It is not

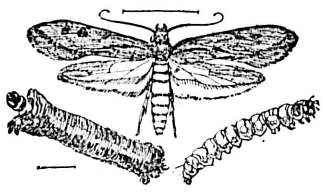

COMMON CLOTHES MOTH.

unusual to see careful housewives chasing every moth that chanced to fly about the evening lamp, regarding neither size nor appearance. And yet it is not uncommon to find the delicate little moths about woolens that have been long infested, and very little thought would convince any one that the very much larger moths which flit about the lights cannot be the same. Moreover, every housekeeper knows that clothes moths prefer darkness to light, and a little thought would arouse suspicion that insects with this preference would not be likely to be attracted by lights. As a matter of fact, they are not, but if they chance to be flying about they choose the darkest parts of the room.

There are three species of clothes moths. The most common is the species the larvæ of which has the habit of making for its protection a case or tube from the woolen on which it feeds. This moth is well shown in an illustration in a bulletin from the Vermont experiment station on household pests, in which are illustrated the full grown moth, larvæ in its case and larvæ without its case, all being much enlarged. The general color of the moth is light brown on the front wings and silver gray on the hind wings.

The second species is less common, and the larvæ does not make a case, but a cocoon. The moth is of about the same size as the preceding, and the expanded wings are half an inch across. The general color of the moth is light yellow, and there are no dark spots. The larvæ is a small white worm with a brown head. It is the most common species in the south.

The third species is so rare that it is of little consequence economically. The larvæ makes no case, but burrows in whatever it feeds upon, thus making channels.

The remedies advised by Entomologist Perkins of the Vermont station for clothes moths are as follows: If clothing, etc., can be inclosed in perfectly tight paper bags before the moths begin to fly and lay their eggs, they will be perfectly protected. Out of doors the moths do not appear at the north before the latter part of May, and during the month of June the campaign must be vigorously prosecuted. Articles found infested or if suspected may be sprayed with benzine, and this will destroy even the eggs. If infested bureau drawers, closets, etc., are thoroughly treated with benzine at the proper time, there will be little trouble during the remainder of the season.

After spraying with benzine and airing articles may be safely wrapped in papers, or, if possible, put in bags. A few cents' worth of paper bags is worth far more than costly cedar chests or closets. Furniture, carriages or other

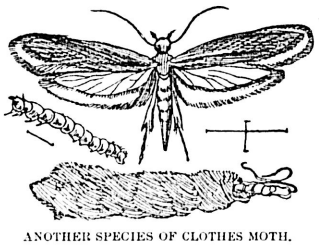

ANOTHER SPECIES OF CLOTHES MOTH.

large articles in constant use are not very likely to be attacked. If stored, they should be covered with paper if this can be done so completely as to leave no opening for the ingress of moths. If this cannot be done, then a spraying with benzine or bisulphide of carbon early in June and again in a month or six weeks should prevent damage. When more convenient, cotton cloth may be substituted for paper in covering carriages or other objects.

A New Dress Lining.

Dame fashion decrees that the skirts worn in 1895 should be lined, preferably with silk. But even this best of all materials has its drawbacks. It is costly, and generally it is apt to split. An admirable substitute, recently imported, is the merveilleux lining. At a first glance it would naturally be mistaken for silk, the surface displaying a thoroughly silk-like effect. Stuffs possessing this great merit have been brought out before, but in time the silken aspect was wont to vanish. Now, the merveilleux, after much wear, is just as silky to the eye and touch as at first. It is firmly woven, compact, and has the qualifications of "slipping" well, which dressmakers, professional and amateur, will appreciate.

How to Bake Eggs.

Set in the oven until quite hot a common white dish that is large enough to hold the number of eggs to be cooked, allowing ample space for each. Melt in the dish a small piece of butter, break the eggs carefully into a saucer, sprinkle with a little salt and pepper, slip them one by one into the dish, add a tablespoonful of cream for every 2 eggs as they are slipped into the dish and bake for four or five minutes in a very quick oven.

$2 PER ANNUM

THE PIONEER NEWSPAPER

$2 PER ANNUM

THE WEEKLY COLONIST

ESTABLISHED 1858.

Most Interesting Weekly Newspaper Published in British Columbia.

Every Issue Contains Full Local, Provincial and General News.

SEND IT ABROAD.

Information about British Columbia is now sought for in every quarter of the English-speaking world. There is no better evidence of the progress and prosperity of the Province than that furnished by the character of its Newspapers. It is universally conceded that THE COLONIST is first among the excellent Newspapers of British Columbia. If you desire to advise your friends abroad on matters pertaining to this Province, you can use no more accurate and convincing argument than furnished you in THE WEEKLY COLONIST.

READ IT AT HOME.

Residents in every section of the Province should read THE WEEKLY COLONIST if they wish to keep posted on the News of the World, the News of the Province, or on the Political Situation—Provincial, Dominion or Imperial. THE COLONIST is ably edited, supplies the cream of the Local and Foreign News, and furnishes a vast amount of general information valuable to every reader. The ladies are not forgotten, for the Fashions of the Day and other matters peculiar to women are described and illustrated by clever people. Your family will be more intelligent by constantly reading British Columbia's Great Weekly.

FOR $2 PER YEAR

THE WEEKLY COLONIST will be sent, postage free, to any part of Canada or the United States. To all European countries, the postal charge per copy is 2 cents, making the paper $3.00 per year. You can send your subscription direct to the office of publication, or pay it to any authorized agent. You can subscribe for it at any time. The best time is now. Address all letters to

The Colonist Printing & Publishing Co., Ld.,

VICTORIA, BRITISH COLUMBIA.

MARINE MOVEMENTS.

The U. S. lighthouse tender Manzanita, Captain Gregory, en route to Astoria from the Sound, called at Victoria about noon yesterday to obtain stores. She spent only an hour or so in port.

It was found impossible to get the R.M.S. Miowera in readiness to sail last evening, and the intention now is to despatch her this evening, an extra day's stay beyond her scheduled time being required at Vancouver.

ENTERED.

Str. Charmer.....from Vancouver.
" City of Kingston.... " Port Townsend.
" Rosalie..... " " "
" Sehome..... " " "
" Empress of China.. " Nanaimo.

CLEARED.

Str. Charmer.....for Vancouver.
" City of Kingston.... " Port Townsend.
" Rosalie..... " " "
" Sehome..... " " "
" Empress of China.. " Yokohama.

THOSE MISSING MILES OF WIRE.

To THE EDITOR:—While listening to the several matters brought before the city council last evening, I was struck by the refusal of a majority of the board to give effect to a motion proposed by Ald. Partridge, viz: "That the engineer measure the actual amount of wire used in the electric light system, and report to the council." If I understood Ald. Partridge correctly he explained that Mr. Cartmel reported that there is some 52 miles of wire in use, and that there were 56¾ miles obtained from all sources, and that there should be 4¾ miles of wire on hand. But Mr. Hutchison now reports that there is only on hand, old and new wire, 2 miles, estimated. It was stated that the wire cost from $85 to $100 per mile, and as Mr. Cartmel received $8 per day for helping the electric light committee out of a tangle, Ald. Bragg, the chairman of that committee, should be called upon to explain, under the circumstances, where the missing 2¾ miles of wire is to be found. RATEPAYER.

Victoria, July 16, 1895.

WHERE ARE THE POLICE?

To THE EDITOR:—Will you kindly advise me as to the best way of getting rid of and to prevent the repetition of a most objectionable nuisance. There appeared this morning in several places on my fences whitewashed advertisements, written in the most execrable way, advising me to buy jam and other things that I have no other use for, from a certain vinegar and jelly man. My neighbors, in all directions, have been treated in the same way, and even on rocks and other places on the Queen's highway the same thing appears with most disgusting monotony. I was sorely tempted when first making the discovery to do something rash, but on second thought it seemed probable that as it had been so boldly done it might be a move in the long delayed scheme of our city fathers towards making the city attractive, and so concluded to bottle my wrath until your opinion could be known.

"SIGMA."

A Delightful Trip

Intending passengers should consider the advisability of making their journey to eastern points in Canada and the United States via the Great Northern Railway to Duluth and thence via the magnificent new passenger steamers Northwest and Northland, of the Northern Steamship Company, which are now in commission and making semi-weekly trips between Duluth and Buffalo, calling at intermediate lake ports. By taking this route all dust and excessive heat are avoided and a charming trip through the most beautiful lake scenery is made in superb floating palaces on which no freight whatever is carried. For full particulars apply to H. Martin, 75 Government street, general agent of the Great Northern Railway. x

Recent Publications.

John March Southerner—G. W. Cable..... 75c
Perly Cross—Blackmore..... 75c
The Devil's Playground..... 75c
Highland Cousins—Wm. Black..... 75c
Beyond the Dreams of Avarice—Besant... 75c
Boy—Myrtle and Peat Crocket..... 75c
Corona of the Nantabolos..... 75c
Peter Steel the Cricketer..... 75c
My Early Travels and Adventures—Stanley 75c
Sinners Twain—John Mackie..... 75c
For sale by HIBBEN & Co.

A splendid line of Crossley's Carpets for you to select from; the largest variety we have ever had. Weiler Bros. x

Fishing tackle—rods, flies, casts—a complete stock from England, at Fox's, 78 Government street. +

Insure your plate glass. Mellor. *

Garden syringes at Cheapside. *

VALUABLE

BUSINESS PROPERTY

FOR SALE.

Proposals are invited up to June 16th, for the purchase of

Lots 2 and 3, Block 14, Victoria Crescent, Nanaimo,

With the buildings thereon, known as the Identical Saloon, Barber Shop, Fruit Stand, Shoemaker shop and large Store now occupied by W. M Langton, subject to certain leasehold rights, particulars of which can be obtained on application to the undersigned.

Proposals can be made for any portion or portions or for the whole, but the highest or any proposal not necessarily accepted.

DONALD SMITH, Agent,
Commercial St., Nanaimo.
Nanaimo, May 16th, 1895. my21

DENTISTRY.

W. S. DALBY, D.D.S.

Has opened an office in the Vernon Building, corner Douglas and View streets, opposite the Driard. Rooms 3, 4 and 18. jy14-1mo

FOR SALE.

One 6 inch English Transit Theodolite.
One 4-inch Compass, folding sights.
Several Tape Lines, Chains and Chain Pins.
And a few other articles belonging to Surveyors' outfit.
The above articles may be seen at the office of the SURVEYOR-GENERAL,
jy14-6t Victoria, B.C.

VICTORIA CONSERVATORY OF MUSIC

Engagement of Miss Olive E. Agnew for Department of Elocution, Delsarte and Dramatic Training.

Miss Agnew is prepared to receive pupils during the summer. Those desirous of taking lessons in the above branches will please apply to Principal, at Conservatory, 283 Yates street, between the hours of 1 and 2 p.m. jy14

MATERNITY (ate Samaritan) Home, removed to larger premises, at 199 Johnson street. Applicants please apply at the Home, or to Mrs. Higgins, Cadboro Bay Road, or to Mrs. Flumerfelt, Gorge Road. fel

Highest of all in Leavening Power.—Latest U. S. Gov't Report

Royal Baking Powder

ABSOLUTELY PURE

THE THERMOMETER.

ESQUIMALT STATION, July 16, 1895
Report for 24 hours ending 9 p.m.

1 a. m.,	54°	Mean 60°	The velocity and direction of the wind were as follows:
5 a. m.,	55°		
9 a. m.,	63°	Highest 70°	5 a. m.—16 S.
1 p. m.,	70		1 p. m.—12 S.
5 p. m.,	62°	Lowest 53°	9 p. m.—8 S.
9 p. m.,	56°		Rain—.00.

Average state of weather—Cloudy.
Sunshine—7 hrs. 24 min.
E. BAYNES REED, Observer.

PASSENGERS.

Per Steamer ROSALIE from the Sound—D S Elliott and wife, Capt Lloyd, O Durant, Mrs Coburn, E C Beede, W Maltby, W S Gordon, A Schuman, Mrs Peterson, R Finlayson, Miss McNaught and John Ross.

Per Steamer SEHOME from the Sound—R L Glison, P Blythe, Mrs Clancey, W L Bxensen, P A Paulson, A Collins, S stodt, R C Hart and Mrs Smith.

Per Steamer CHARMER from Vancouver—C Austin, Miss Wilson, T G Garrison, Miss Russell, D G Russell, W M Hayes, W L Linden, W C Ward, M M Kirschberg, Mrs Garden, W N Lazier, A Lee Rogers, Mr Way, J R Greenfield, F W Alexander, H O Alexander, A E Salsbury, P W Charleson, J Cooksly, Judge Bole, Miss Isaacson, Capt Anderson, C Nelson, Miss Dobinson, John Irwin, C A Neville, D S Gray, A Worthly, Wm Patterson, Adj Archibald, Miss Martin, Miss McIntyre, J Hallgates, H Bookbinder, D J Johnson, H A Humphrey, W Bailey, C P Welley, J W Arthur, D Douglass, Mrs Douglass, Mrs L M Kemp, Mrs W C Wilson, A Poole, J Crane, A McDonald, F W Harper, Mrs Harper, E B Thomson, E T Edmonds, Mrs J T McDonald.

Per Str. CITY OF KINGSTON from the Sound—Mrs J Brighton, Mrs Shaw, W Chatham, Hannah H Davidson, M B Bloomingdale, W N Humon, H H Chatham, F J Alexander, Mrs J H Causkens, Mrs W J Macaulay, J Wyne, Mrs McPherson, Mrs E Bloos, G W Martson and wife, W M Echoes, J Haley, F P Christian, Miss Josephine Allen, R Darlington, J A Merritt, Miss Simpson, E Rosenberg, L H Hardie and wife, J W Bailey, G M Clover, O C Hastings, A Craig, Miss Russell, Geo Way, N D Macaulay and wife, A McDermott, L J Travis and sister, G W Phillips and wife.

CONSIGNEES.

Per Steamer ROSALIE from the Sound—J Piercy, Hastie & Bannerman, Shallcross M & Co, Vaio & Brooks, Hudson's Bay Co, J H Todd, Wilson Bros, G C Learned and G N Exp Co.

Per Steamer CHARMER from Vancouver—Naval Storekeeper, Lenz & Leiser, E A Morris, Langley & Co, Gull P Collar Co, P Fermenio, S G Lewis, W P Jaynes, G T Corfield, E J Saunders, W Wilby, H Law, L Folger, W G Cameron, W J Dwyer, J Piercy, G R Jackson, H B Co, T G McCrossan, F Norris, S Shore, R Kenney, Turner B & Co, W Bowness, E G Prior & Co, T H Tye, Miss Hastby, James Robertson, A Barker, City Transfer & E Co, D Anderson, E J Saunders, Ham Powder Co, Hall & R, J Burns, Long Wo, M Strouss, Okell & M, Bank of Mont, J W Alexander, Ramsay Bros, Taylor M Co, W Lough, Dom Exp Co.

Per Str CITY OF KINGSTON from the Sound—P McQuade & Son, Westminster & Vancouver Tram Co, H B Co, J B Taylor, Southwick Oil & Grease Co, U C Co, Wilson Bros, Shallcross & M, B & K, A R Johnson & Co and Vaio & Brooks.

NOTE THE DIFFERENCE.

☞ The Year One Drug Store — Customer rings night bell and waits for sleepy clerk to appear and let him in.

☞ The 20th Century Pharmacy — Always open; walk right in. The wide-awake proprietor with the knowledge and professional skill secured by years of study and work, waits to serve you.

THE P.P.P.P. is always up to date.
36 Government Street.

DIED.

TRUTCH—At Fairfield, on the 16th inst., Julia Elizabeth, wife of the Hon. Sir Joseph W. Trutch, K.C.M.G., in her 68th year.

"My lads," said Napoleon, "you must not fear death; when soldiers brave death they drive him into the ranks of the enemy." And again, he said to his physician: "Believe me, we had better leave off all these remedies; life is a fortress which neither you nor I know anything about. Why throw obstacles in the way of its defence? Its own means are superior to all the apparatus of our laboratories. Medicine is a collection of uncertain prescriptions, the results of which, taken collectively, are more fatal than useful to mankind. Water, air and cleanliness are the chief articles in my pharmacopœia."

Commuter—What do you mean by saying that the house is only five minutes from the station? It's fifteen minutes if it's a second.

Real estate dealer—When I said five minutes I supposed you had a bicycle—Boston Transcript.

Tommy—Paw, why do they always call the Prohibition party the "dry party?"

Mr. Figg—Because it gets thoroughly wiped out at every election.—Indianapolis Journal.

"Heavens, Maria! was that phonograph open during the cat fight?"

"No, I turned it on last night when you were sleeping. Perhaps you will believe now that you snore."—Life.

He—Why do you refuse me when I say I can't live without you?

She—You have aroused my curiosity.—Detroit Tribune.

Student (translating)—And—er—then—er—er—er—went—er—and—er.

Professor—Don't laugh, gentlemen, to err is human.—Life

The coming woman (when she is come)—Come, young lady, it is time to go. I do not let my son have beaux after 10 o'clock.—Syracuse Star.

Landsman (at a yacht race)—What's that craft out yonder?

River man—That's the stakeboat.

Landsman—Row me over to it. I'm hungry.—New York Weekly.

Meyerbeer's little daughter after watching for a long time the gambols of some ragged children in the street turned sadly from the window and said with pathetic resignation: "It's a great misfortune to have genteel parents."

PERSONAL.

J. A. Fullerton is registered at the Driard.

Col. Eliott, of Canobie, is at the New England

John Hilbert, of Nanaimo, is visiting California,

His Honor Judge Bole, of Westminster, is in the city.

William Garden, of Vancouver, is paying the Capital a business visit.

M. and Mrs. Magneson and Miss Earle leave this evening for San Francisco.

O. C. Hastings was a passenger from the Sound by the City of Kingston yesterday evening.

L. H. and Mrs. Hardie were among the arrivals from the Sound by yesterday's City of Kingston.

Clive Phillips Wolley was among the passengers to Victoria by the Charmer yesterday evening

P. A. Paulson came over from the Sound by the Sehome yesterday morning. He is registered at the New England.

W. C. Ward, of the Bank of British Columbia, arrived home from the Mainland by yesterday morning's steamer.

Wm. Burns, of St. Catharines, Ont., arrived in Victoria Sunday evening on a visit to his father, Inspector Burns.

Capt. Lloyd was a passenger from Port Townsend by the Rosalie yesterday morning, and is staying at the Oriental.

J. Sheasgreen and bride, of Vancouver, who have been spending some days at the Mount Baker, have left for California, where they will complete the honeymoon.

Norman D. Macaulay and bride arrived from California last evening, Mrs. W. J. Macaulay also returning to Victoria in company with her son and her daughter-in-law.

Capt. C. Cates and W. Clayton, Vancouver; H. J. Hibthorpe and wife, Tacoma: R. Calhoun, Seattle; Rev. Seymour Puzer, England, are among the latest arrivals at the Dallas.

A MEETING of the sports and games committee of the Agricultural Association will be held on Thursday evening.

THE W.C.T.U. will hold their regular parlor social and meeting at the residence of Mrs. McNaughton, 34 Edmonton road, on Thursday afternoon, commencing at 3 o'clock.

The E & N. railway company have kindly granted the request of the B.C.R.A. to carry competitors at a single fare to and from Goldstream, the reduced rate being contingent as usual on the presentation of competitors' certificates. Entries for the matches are now in order, and may be made at any time time up to Tuesday next, after which the extra post entry fee will be charged.

LIVING with the Beechy Bay Indians for several days past is a little white boy named William Craigie, whose presence on the reservation was incidentally discovered by Mr. W. A. Ward on Sunday last. The lad was noticed playing with the dusky natives, and this caused inquiries to be made, and Superintendent Hussey was yesterday informed of the affair. The lad, with his father, James Craigie, and his little brother ten years of age came to Victoria from San Francisco in the latter part of June. The father, a stonecutter by trade, got employment on the new government buildings for a few days after his arrival. On the 27th of June, however, he returned to San Francisco, leaving the boys with a respectable family here. He had gone back to San Francisco for his wife and the remainder of the family. On the 2nd inst. the lad William disappeared from his temporary home, and a diligent search made by his guardians had failed to locate his whereabouts. How he came to wander out to Beechy bay was through a visit he had made to the Songhees reserve in search of work. From there he was taken by the Beechy Bay Indians. The boy claims to have been well treated by the Beechy Bay men.

A little girl's father has a round bald spot. Kissing him at bedtime not long ago she said: "Stoop down, popsy, I want to kiss the spot where the lining shows."

That scrofulous taint which has been in your blood for years, will be expelled by taking Hood's Sarsaparilla, the great blood purifier.

Drink Excelsior XXX English Ale and Lager Beer. It is the best.

Japanese Rugs, Chenille Table Covers (different sizes), and Chenille Curtains are among the latest importations, by Weiler Bros. x

Now is the time to get your Ice Freezers at work; we can supply you with almost any size (if you are wanting one) Weiler Bros. x

Indian cheroots, large size, 3 for 25c.; medium size, 4 for 25c; at Harry Salmon's. x

Wonder 5 minute ice cream freezers at Perry & Turner's, 42 Johnson street.

First prize at World's Fair, Flor de Vallen cigars, at Harry Salmon's. x

Asbestos pipes 50c. each, at Harry Salmon's. x

When a man tries a Flor de Vallen cigar he generally continues to use them. x

For Puget Sound Points.

The fast steamer Sehome, Chas. E. Clancy, master, leaves here every morning excepting Sundays, at 9 o'clock for Port Townsend and Seattle, arriving at Seattle at 4 p.m., connecting with N.P.R.R. train for the east. Returning, she leaves Seattle at 10 p.m. daily excepting Sunday, arriving here at 6 a.m. Tickets at Northern Pacific R.R. office. x

We have taken up the "agency" for the "Rambler Bicycle," the machine can easily demonstrate its excellent qualities. Weiler Bros. x

The U. S. Gov't Reports show Royal Baking Powder superior to all others.

For finest workmanship and best material Flor de Vallen cigars took first award at World's Fair. x

THROUGH THE KOOTENAY.

Attorney-General Eberts Tells Something About His Trip to the Interior.

Rossland and Its Mines—The Slocan—Pilot Bay—The Fertile Okanagan.

Attorney-General Eberts, who returned last week from his first official trip to the interior of the Province, took advantage of the opportunity while in the Kootenay country to visit some of the many mining camps of that district. He was accompanied on his trip by Mrs. Eberts. Speaking of Rossland Mr. Eberts said:

"I was amazed at the wonderful strides of a place that a year before was a comparatively unknown spot in the mountains. Now it is the centre of bustle and activity; Columbia street is so thronged with people in the evening as to remind one of a hive of bees. The vicinity of Rossland for miles about is so dotted with claims that a map of the locality looks like a checker board. Population is coming in fast. There are five or six Concord stages running to Northport, on the Columbia river, and connecting with the Spokane & Northern railway. They are filled with passengers arriving on every train. Then there are two stages running between Trail and Rossland, to connect with the steamers. Besides, a great many foot passengers travel along the road from Trail to Rossland. The road is in fair condition for teaming, and a great deal of ore is brought down that way; it is indeed no exaggeration to say that the horses in use for hauling ore over the Trail Creek road and over the road to Northport number over five hundred.

"With all the rush and excitement of a new mining camp like Rossland, the law is respected to the letter, and the greatest order prevails. A great deal of credit is due to Mr. Kirkup, the mining recorder and provincial constable, who at the commencement of the excitement was on the spot and taught some of the rougher element who came in with the miners that any disregard for the law would be severely punished. Many enterprising and wealthy American mining men are in the camp, and have complimented our government on the good order and respect for law shown on our side of the line. While I wish in no way to speak disparagingly of the administration of law by our neighbors to the south, it is pleasant to hear American mining men who have spent years in the Cœur d'Alene, not a great distance from Rossland, admire the way in which the law is carried out in this country.

"On our return to Nelson we made a trip with Capt. Fitzstubbs, the gold commissioner, into the Slocan country, going by stage from Kaslo to Three Forks and thence on horseback to the Slocan Star mine, by invitation of Mr. Byron White, manager and part owner. On the way up Carpenter creek we stopped at the construction camp of the Kaslo & Slocan railway, and dined there, being kindly received by Mr. Perry, Mr. Gray and other engineers. One cannot help praising Mr. White for the complete manner in which all the mining operations on the Slocan Star have been prosecuted. The work has been done to the best advantage, opening up an enormous body of ore, running from a hundred to a thousand ounces per ton.

"The near future will demonstrate that the Slocan Star, which is now ready to ship thousands of tons of ore, is a mine of fabulous wealth. The owners will soon erect a large concentrator on Sandon creek, in touch with the railway, and will put in a tramway from the lower tunnel to transport the ore. The hillsides about the Slocan Star are studded with magnificent timber for mining purposes. By way of digression, I noticed that dreadful fires had swept over a large tract of country there. It was prevented from crossing over Sandon creek by the exertions of Mr. Byron White and his men, otherwise the magnificent timber would have been burnt up by the fire, which it is said was started wantonly. Too much care cannot be taken of the timber in the mining country, and those who recklessly make fires in the forest should be severely punished. This Slocan Star mine is only one of many magnificent properties in the Slocan country.

"I took the opportunity of going over to the Noble Five mine, where I was cordially received by the Hennessy Brothers. The mine may well be termed the Noble Five, for when one thinks of the trials, of the endurance, of the "noble five" who left Ainsworth in the fall of 1891, and with packs on their backs ascended the mountains at the point now known as Kaslo, and followed the snow capped peaks of the mountains in search of precious metals, finally locating this claim, one cannot help thinking that men like these—and there are hundreds of them in the Kootenay country—are deserving of every success. This mine is a specimen of the splendid silver mines of the Slocan country. Although not so completely developed as the Slocan Star, its 3 000 feet of tunnelling lays bare a wonderful body of ore. The Kaslo & Slocan railway now being built has between 600 and 800 men, I am told, at work on the right of way, and is expected to be in operation by October. They have a branch as far as Sandon, where they will be able to take ore from the Slocan Star, the Ruth and other large mines in the vicinity.

"This part of the railway is on a perfect level from Bear Lake to Sandon Creek, and passes Three Forks at an elevation of 800 or 900 feet. The Nakusp & Slocan is already in operation as far as Three Forks, and the C. P. R. engineers are now running a line up Carpenter creek, which will result in strong competition for the carrying trade from all the mines in that locality. If the hopes of the future development of that country are realized — and there is every reason to believe they will be—plenty of work is assured for both the Nakusp & Slocan and the Kaslo & Slocan railways. Considering the newness of the country, I was surprised at the amount of the road work done and the good shape it was in.

"At Nelson, people are hopeful of the outlook, and everything points to good times for that beautifully situated and well regulated town. A contract has been let for clearing the right-of way for a tramway to the Silver King mine, four and a half miles long, and this is almost completed. I understand that the contract is let for the tramway itself also. The mine is being developed in all directions; there are said to be over 100,000 tons of copper-silver ore in sight. It is rumored that very shortly Nelson will be the location of a smelter, and those in a position to know declare that Nelson is to be one of the best sites in the upper country for a smelter owing to the facilities for getting both dry and wet ores, which are necessary for economical smelting.

"I paid a visit to the Pilot Bay smelter, where I was most affably received by Dr. Hendryx and Mr. Herrick, a son of Dr. Hendryx's partner. I went through the smelter and concentrator with Mr. Gordon, the superintendent in charge, and had an opportunity of seeing the concentrator in full work—the smelter having been closed down the day before my visit. The works are very complete and are said to be as fine as any in America. I took the opportunity while in the locality of visiting the renowned Blue Bell mine, which report says was first known to the outside world through the writings of young Dr. Douglas, from whom the Douglas fir is named. This mine has the largest body of silver-lead ore in sight in the country, though not so rich in silver as the Silver King, Toad Mountain or Slocan ores. I went through the whole mine, and was struck with the immense body of ore in sight; in fact I was in a gallery 70 feet long and 40 feet wide with solid ore in all directions, the vein being perhaps 50 or 60 feet wide. There are a large number of men mining here, the ore being smelted at Pilot Bay. On our way into Kootenay we met large quantities of bullion from the smelter on its way over the C.P.R to the refineries in the East. The Blue Bell has an immense body of ore, seemingly inexhaustible.

"A great deal of attention is now being directed to the country about twenty five miles south of Nelson, where within a close distance of the railway large veins similar to that discovered at Rossland have been located. A good deal of excitement has been created by the discovery of a similar class of ore about five miles north of Rossland on Murphy Creek, and at Sullivan Creek, nine miles north of Trail Creek, besides on Champion Creek, which empties into the Columbia a little to the north of Trail Creek. The belief of those familiar with the country is that the same belt of mineral extends from Rossland across the Columbia through to the valley of the Salmon river near the Nelson & Fort Sheppard railway.

"Hydraulic mines seven or eight miles below Nelson are being worked, and there is every reason to believe that the first wash-up will equal the most sanguine expectations. A quartz mill is being operated at the Poorman mine, on the south side of the Kootenay river a few miles below Nelson, with great success. Although the vein is not wide it is very rich and regular.

"I may say that I met Mr. Kellie, the member for the West Riding of Kootenay, at Illecillewaet, and from him learned that most encouraging reports have come of splendid mineral finds in the Big Bend country. A large number of hydraulic leases have been taken up, and a good deal of outside capital is being invested there. The Lands and Works department have sent a surveyor to look over the country as to its agricultural capabilities, and general report is that Big Bend has from 100,000 to 200,000 acres of first-class cultivatable land.

"I had the opportunity of visiting for the first time the Okanagan valley, and was much impressed with its beauty, its development and its richness. Vernon itself is very prettily situated, with good roads in all directions. It was a treat to drive as far as Lord Aberdeen's ranch and to see there an orchard of 100 acres in extent, of strong, vigorous fruit trees just old enough to bear. The country in this vicinity, I understand, is most favorable for hop cultivation and many are going into it. I regretted not having time to visit the Mission valley. I was assured that it is equal to the Okanagan valley in size and fertility, and if such is the fact, there is no reason to doubt that when the valleys are brought to the full pitch of production, they will be in a position to export annually from ten to fifteen thousand tons of as fine wheat as can be grown in any country. The future of this section as a fruit country cannot be excelled in any part of the world and farmers are taking advantage of that fact to devote considerable attention to that branch. In fact, with its capabilities, its climate and surroundings, the Okanagan country should be a farmers' paradise.

"There is considerable mining excitement at Boundary Creek and the adjoining country. Boundary Creek is said to have one of the greatest mines in the province. I had not an opportunity of visiting that camp. A large amount of capital has been invested there, and mines in all directions are being developed as fast as possible. The feeling throughout the Kootenay country is very hopeful. Everyone is satisfied with its richness, and with the outlook and general prospects. The near future will show that as a mining country Kootenay is not excelled in the known world."

Mrs. J. H. Caustens arrived over from Port Townsend yesterday afternoon.

Thomas A. Johns.

A Common Affliction

Permanently Cured by Taking

AYER'S Sarsaparilla

A CAB-DRIVER'S STORY.

"I was afflicted for eight years with Salt Rheum. During that time, I tried a great many medicines which were highly recommended, but none gave me relief. I was at last advised to try Ayer's Sarsaparilla, by a friend who told me that I must purchase six bottles, and use them according to directions. I yielded to his persuasion, bought the six bottles, and took the contents of three of these bottles without noticing any direct benefit. Before I had finished the fourth bottle, my hands were as

Free from Eruptions

as ever they were. My business, which is that of a cab-driver, requires me to be out in cold and wet weather, often without gloves, and the trouble has never returned."—THOMAS A. JOHNS, Stratford, Ont.

Ayer's The Only Sarsaparilla

Admitted at the World's Fair.

Ayer's Pills Cleanse the Bowels.

PERRY & TURNER

42 JOHNSON STREET, VICTORIA, B.C.

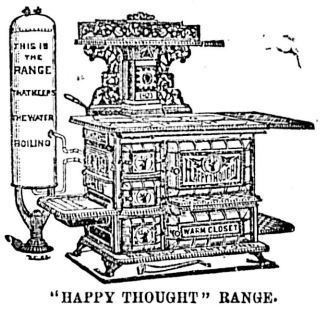

"HAPPY THOUGHT" RANGE.

Builders' Hardware,
Stoves, Tinware and Graniteware.
Sheet Metal Work,
Cornice Work,
Sky Lights and Roofing.
Plumbing and Heating no18

1895 AN EAGLE YEAR.

WHY Do competitors bend up steel rims and try to make people believe they are Aluminum?

WHY Do they claim races they never won?

WHY Do they stick a knife in tires of Eagle wheels?

WHY Do Eagle wheels win?

BECAUSE It is an Eagle Year.

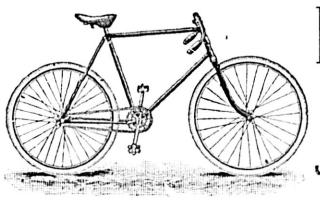

Remington and Imperial BICYCLES.

JOHN BARNSLEY & CO.,
Agents, 119 Government Street.

Condensed Coffee and Milk.

Condensed Cocoa and Milk.

REINDEER BRAND.

Just what is wanted for your Summer Outing. Kept by all grocers.

THE TRURO CONDENSED MILK & CANNING COMPANY, LTD.

A young gentleman who stutters slightly has recently graduated from a military school, of which the discipline is very strict.

During his course he had made a fine record, but on one occasion a careless error in writing bade fair to cost him a portion of his vacation. He sought the principal of the school, who, after reprimanding him anew for his carelessness, told him he must take his punishment.

"But, colonel," the boy replied, "I st-st-stammer in writing as well as in talking."

He took his vacation as usual.—Boston Budget.

NEW ADVERTISEMENTS.

LOST OR FAILING MANHOOD,

General and Nervous Debility,

Weakness of Body and Mind. Effects of Errors or Excesses in Old or Young. Robust, Noble Manhood fully Restored. How to enlarge and Strengthen Weak, Undeveloped Organs and Parts of Body. Absolutely unfailing Home Treatment—Benefits in a day. Men testify from 50 States and Foreign Countries. Write them. Descriptive Book, explanation and proofs mailed (sealed) free.

ERIE MEDICAL CO., Buffalo, N.Y.
jy17-d&wy

DR. HELMCKEN—
—removed offices to—
ROOMS NOS. 33 AND 35,
FIVE SISTERS BLOCK.
Residence 11 Heywood Avenue.
Telephone No. 578. jy16-6t

NOTICE.

Dissolution of Partnership.

Notice is hereby given that the firm of Rendall & Hay, Horse shoers, Fashion Shoeing Shop, 14 Pandora street, Victoria, was dissolved by mutual consent on the 1st day of July, 1895.

Witness our hands and seals at Victoria this 10th day of July, 1895

WM. RENDALL, [Seal.]
J. G. HAY. [Seal]
Signed, sealed and delivered in presence of
JOHN C. JAMESON,
Witness.

With reference to the above the subscriber, James Gibson Hay, will continue the said business at the same place.

All parties having claims against the said firm are requested to send a note of same to the subscriber and all accounts due to the said firm will be collected by him.

jy16-3t J. G. HAY.

NOTICE.

For sale 1000 cords of dry cordwood at from $2.50 per cord to $3.50 per cord, (according to quality) delivered. Samples can be seen at my yards corner of Discovery and Government streets, or Spratt's wharf. Your order solicited. Steam wood sawing done in any part of the city at current rates, also stove wood for sale cut in lengths to suit. Delivered promptly at current rates. A. C. HOWE. Telephone No. 40. jy4-6m

SHORTHAND.

Pitman's system, taught in twenty-five lessons for $25, Proficiency Guaranteed. Adares 3 Centre Road, Spring Ridge. and

TEACHER WANTED

For the Grand Prairie Public School, female; holding not lower than second class certificate. Applications will be received by the undersigned not later than the 27th day of July next. Musical person preferred.

W. H. JONES,
jy5-20t Sec. Board of Trustees.

GILT EDGE butter 12½c to 25c; American hams and bacon at bottom prices. Co-operative Grocery, 19 and 20, City Market. je29-1m

SPECIAL NOTICE

CAMPBELL & CO.

Have just received another large shipment of Woollens (direct from Europe) which, owing to the large increase in their business since moving to their new premises, cor. Broad St. and Trounce Ave., they will offer at prices lower than ever.

For Nobby Irish, Scotch and English Suitings, Black Worsteds, English and Irish Serges, Fancy Trouserings, Vestings, etc., Campbell & Co. offer the best, most varied and complete selections ever shown in Victoria.

A PERFECT FIT GUARANTEED OR MONEY REFUNDED. je6-tf

BRYANT'S

ROOT BEER

10 GALLONS FOR 25c.
EQUAL TO ANY.

F. CARNE

GROCER, SOLE AGENT,

Corner Yates and Broad Streets.
je28 1m

NOTICE.

THE UNION

ASSURANCE SOCIETY, A.D. 1714

OF LONDON.

CAPITAL AND ACCUMULATED FUNDS OVER $15,000,000.

Has re-insured all existing policies of the

EASTERN ASSURANCE COMPANY OF CANADA.

EASTERN Policy-holders in Victoria may exchange their policies for those of the UNION free of charge by applying to **J. ST. CLAIR BLACKETT, General Agent, 74 Yates Street, Victoria, B.C.**

Montreal, 8th June, 1895.

T. L. MORRISEY,
je20-1m Resident Manager.

"EASTERN."

The above Fire Insurance Company having gone out of business, I beg to notify my patrons that all Policies are guaranteed by the Union Assurance Society of London until expiration, when I shall be pleased to continue same in the

IMPERIAL

FIRE INSURANCE CO'Y

OF LONDON.

Established in 1803, with Assets of

$9,000,000.

BEAUMONT BOGGS

(Late General Agent Eastern.)
je21

LESSONS given in outdoor sketching from nature. Make up your parties and apply to Lionel C. Barff for terms, 33 Birdcage Walk, or Sommer's, Government street,
jy10-1m

MONEY TO LOAN on Victoria real estate. A. W. More, 70 Douglas street.